WEATHER FORECAST

For 36 hours ending 5 p.m., Wednesday:
Victoria and vicinity—Moderate east and south winds, cloudy and cool, with rain.

Victoria Daily Times

TIMES TELEPHONES

Business Office	1090
Circulation	3315
Editorial Department	45
City Editor	5750
Editor	1265

VOL. 69 NO. 39 — VICTORIA, B.C., WEDNESDAY, AUGUST 18, 1926 —16 PAGES — PRICE FIVE CENTS

LIBERALS LAUNCH ELECTION CAMPAIGN

ENGLAND WINS FIFTH TEST MATCH

VICTORY OVER AUSTRALIANS GIVES OLD COUNTRY ELEVEN HONORS IN CRICKET SERIES

Margin of 289 Runs for Winners When Visitors Were Dismissed for 125 To-day in Second Innings; Australia Has Won 47 and England 42 of Games Played Since 1878

London, Aug. 18 (Canadian Press Cable).—England won the fifth and last test match of the present tour of the Australian cricket team by 289 runs. The match was played at the Oval.

Requiring 415 to win to-day, the Australians were dismissed for 125 in their second innings.

The first inning scores were: England 280; Australia 302. England made 436 in the second innings.

Of the test matches, which began in 1878, Australia has won forty-seven, England forty-two, while twenty-five have been drawn.

Macartney, next batsman in, was brilliantly caught in the slips by Geary off Larwood. Bardsley had hardly arrived when Ponsford was cleverly caught in the slips by Larwood off Rhodes.

Collins stepped into the breach. He soon went the way of the others, hitting the tamest of catches into the hands of Woolley. The crowd went wild with delight as it saw the

(Continued on pages 2 and 12)

HUNGER DROVE HIM TO CRIME CAREER JOHNSON DECLARES

Man Confessing Several Murders and 1,700 Robberies First Stole Pie

Minneapolis, Minn., Aug. 18—A desire to "get it over with," and spend his remaining days "peacefully in prison," was the only wish to-day of Tom Johnson, thirty-nine-year-old bad man, who recalls some 1,700 robberies, burglaries and a number of murders. Johnson, who yesterday listed the criminal acts of his life as near as he said he was able to remember, wished to plead guilty. That his desire will be granted was indicated by county authorities. Indicted yesterday on a charge of first-degree murder, Johnson may be in the state prison before nightfall.

LIFE IMPRISONMENT

His arraignment was set for to-day. The penalty for first-degree murder in Minesota is life imprisonment.

The indictment charges him with killing Leonard Erdall, a young Minneapolis attorney, shot to death during a holdup last December. Johnson, troubled of conscious, wired authorities at Seattle, and was returned here.

IN 44 CITIES

His record of crimes, which he "swears" he committed, includes "jobs" in forty-four cities from New York to San Francisco and from Canada to Texas, during the last twenty years. Omaha, with 380, heads the list. He did not go into details of the 1,710 "jobs." He listed only the number of crimes that he could remember in each city.

Numerous train holdups were recorded and one item said:

"Havre, Mont.,—one pie and a year in Deer Lodge, Mont."

Theft of a pie and its consequences were responsible for his outlaw career, he said.

When a youth he stole the pie because he was hungry. Told that he would get only a short term if he pleaded guilty, Johnson said he followed the advice, but in return he was sentenced to one whole year in the Deer Lodge penitentiary. There he was punished severely for infractions of the rules and that he never forgot.

He decided to get "even with society" because of his suffering in that jail and the crime career followed.

Greek Prince Runs Into Bus; Offers to Pay Damages

Copenhagen, Aug. 18.—According to the Politiken, Prince Andrew of Greece and his wife, who was Princess Alice of Battenburg, had a narrow escape from death last night when Prince Andrew's automobile collided with a big passenger bus.

Although the Prince's car was overturned, nobody in the accident suffered more than a bad shaking up.

The Prince and the other driver were taken to the police station where the prince offered to pay all damages if the bill were sent to the King's Palace where he is a guest.

CALLS FOR MEETING TO DISCUSS WAGES OF BRITISH MINERS

A. J. COOK
secretary of British Miners' Association.

London, Aug. 18—A joint meeting of the Central Committee of the Mining Association, representing the coal owners and representatives of the miners, will be held to-morrow, it was announced to-day.

The association summoned its central committee to London after receiving a letter from A. J. Cook, secretary of the Miners' Association, suggesting a joint meeting.

By a card vote of 428,000 to 350,000, the miners delegate conference yesterday authorized its executive board to reopen negotiations with the mine owners and the government in an effort to bring to an end the long British coal strike. The provision was made, however, that any settlement must be national.

TWO CANDIDATES IN YALE CONTEST

Colonel Edgett Drops Out to Leave Straight Liberal-Tory Fight

Vernon, B.C., Aug. 18.—Col. C. E. Edgett, independent candidate in Yale constituency, announced to-day that he had definitely decided to withdraw from the field, leaving the contest to Grote Stirling, former Conservative member, and F. B. Cossitt, Liberal.

Col. Edgett was the unsuccessful Liberal candidate last year, the vote being: Stirling, 7,573; Edgett, 4,870.

GIANT CHANNEL PASSENGER PLANE CRASHES

London, Aug. 18—A Paris-London passenger aeroplane crashed in Romney Marshes, Kent, late to-day. One passenger was killed and nine seriously injured.

Three other passengers were slightly injured. The pilot and mechanic of the plane also were seriously hurt.

The Press Association reported that the aeroplane hit a building near Lympne in a fog.

Lympne is the first large intermediate aerodrome en route. It is one of the principal air ports in the United Kingdom.

Illustration shows departure of one of giant twin engined Air-Union London Paris aeroplanes similar to the one which crashed to-day.

BIG CROWDS VIEW FAIR: CITIZENS' DAY ATTENDANCE WILL EXCEED ALL RECORDS

Early Rush at Willows Exhibition Indicates Strong Public Interest in Finest Agricultural Display Ever Seen in Victoria; Big Stock Parade Feature of Afternoon

Citizens' Day attendance records of the Provincial Exhibition will be broken to-day, judging by the heavy stream of visitors surging through the gates since mid-day. Taking advantage of the ideal weather, all Victoria appeared to be concentrated at the Willows; a large percentage being early on the grounds in order to inspect the thousands of exhibits before adjourning to the grandstand. Children under twelve years of age, accompanied by parents, were admitted free.

One of the features of the afternoon's entertainment was the stock parade, which commenced at 3 o'clock. Several hundred splendid animals were led around the Willows Oval, under the eyes of the thousands of visitors clustered in the grandstand and bleachers.

His Honor Robert Randolph Bruce, Lieut.-Governor of British Columbia, was a guest of the British Columbia Agricultural Association again this afternoon, this being his second tour of the Exhibition. Yesterday the Lieutenant-Governor spent two hours in a survey of the main buildings. He expressed high admiration of the exhibits and hearty appreciation of the efforts of the adminstration in organizing such an advanced display.

The Municipal Band will play during the afternoon, and orchestral music will also be featured in the Main and Manufacturers' Building.

A feature of to-morrow's programme will be the stock judging competitions for seniors and juniors. Much importance is attached to development of experienced stock judges, and the Association is offering handsome cash prizes for competition. George Hay of Kamloops will be in charge, and a large entry is anticipated.

The attendance on first two days has this year been slightly higher than was experienced last year, the paid admissions for Monday and Tuesday aggregating 4,274 as compared with 4,155 patrons in 1925.

UNVEIL MEMORIALS TO OTTAWA FOUNDER

Rt. Hon. Arthur Henderson is Chief Speaker at Ceremonies

Ottawa, Aug. 18.—Greetings from Empire Parliamentarians, the mayor of Toronto and other visitors, at a civic luncheon, the unveiling of the cornerstone of what will be a permanent memorial to Colonel By, the founder of Bytown, which later became Ottawa, the unveiling of a monument in Richmond a short distance west of the city, marking the place where the Duke of Richmond died, were high lights in yesterday's programme of the centennary celebrations.

Right Hon. Arthur Henderson, one of the party of parliamentarians now crossing Canada on their way to Australia, was chief speaker at the luncheon given by the city.

Campaign Meeting

All Victoria Liberal Association members and workers are urged to attend a special campaign business meeting at Liberal headquarters, Government and Broughton Streets, at 8 o'clock to-morrow evening.

CLOUDBURST FLOODS STORES IN WINDSOR

Cripples Thousands of Telephone Lines and Does Damage of $500,000

Windsor, Ont., Aug. 18—A cloudburst that precipitated more than three inches of rain in this city caused damage of $500,000 yesterday. The basement of practically every store in the downtown district was flooded.

Thousands of telephone lines were crippled by the deluge.

The basement of the Prince Edward Hotel, the Hotel Dieu, Grace Hospital, the Bell Telephone Company and the police headquarters all contain nearly two feet of water. Only the prompt action of the Windsor fire department in installing a pumping system at the Bell Telephone Company's office, saved the system from being completely destroyed.

On Ouelette Avenue, where a double track system is being installed by the Hyro-Electric Railways, a veritable river sprang up and logs used in the work went floating away.

CAREW MARTIN NOMINATED BY LIBERALS TO CONTEST SEAT WITH TOLMIE AS OPPONENT

Liberal Convention Chooses Young Victoria Returned Soldier as Candidate in Federal Election; Premier Oliver Joins in Attack on Conservatives at Ottawa for Defeat of Old Age Pensions Measure

Carew Martin, rising young Victoria lawyer, returned soldier with a military cross, won the Federal Liberal nomination for Victoria at the Liberal convention at the Chamber of Commerce last night.

Mr. Martin started his fight against the Conservative, Hon. S. F. Tolmie, just after his name was placed in nomination, and asked what Dr. Tolmie has been doing as Victoria's representative except travel around the country as Conservative organizer at $10,000 salary a year.

The nomination of Mr. Martin was marked by an outburst of enthusiasm on the part of the audience, when Alex Peden, returning officer, reported the result of the convention vote to President H. H. Shandley, who announced it and congratulated the candidate.

Only two names, those of Mr. Martin and of Alderman Joseph B. Clearihue, former M.P.P., were placed before the meeting.

When the result of the vote was made known, Mr. Clearihue asked that the nomination of Mr. Martin be made unanimous and this the convention did with applause.

L. U. Conyers nominated Mr. Clearihue.

B. C. Nicholas nominated Mr. Martin. He said that both Mr. Martin and Mr. Clearihue in their careers had run largely parallel. Mr. Martin, he said, came to Victoria when only a few years old, and like Mr. Clearihue had a distinguished war record.

"I'm sure that in this contest Mr. Martin will acquit himself not only as a good Liberal, but also as a good Canadian citizen," Mr. Nicholas went on.

Mr. Clearihue asserted that it was the duty of every good Canadian to work for three things—to unite the bonds which bind the British Empire together, to bind the factions in Canada and to fill up the vacant spaces and develop the national resources of the country.

"The Liberal policies have always tended to greater unity in the British Empire," Mr. Clearihue said.

He declared that the British preference, the Australian and West Indian treaties were examples of this Liberal policy.

The equalization of freight rates, he declared, would do more to unify Canada than any other legislation.

"The Liberal policy has not been an Eastern one or a Western one, but a truly national one," he went on.

He referred to the lowering of the duties on machinery for the development of natural resources and advocated the pouring in of British settlers to fill up the vacant spaces.

Mr. Martin said that although he was not a native son he was a 100 per cent Canadian.

"I don't think a gentleman would think or say any such thing," Mr. Martin said in dealing with statements of Premier Meighen, Hon. H. H. Stevens and Hon. Simon Tolmie, in which they have been trying to raise the loyalty cry.

"I yield to neither of these men in my devotion to the Crown, and I defend the name of the glorious Liberals who have given their lives for the Empire. I have never heard any returned Conservative soldiers make any such statements, and yet we find these men I have named, who have never known anything about the front, coming out with such talk.

"What has Dr. Tolmie done at Ottawa? Why nothing at all. He has simply been going around the country as Conservative organizer at $10,000 a year and having two holidays a year—one back there and one out here.

"Let us in Victoria get on the band wagon and get some of the prosperity that is coming to this country as a result of the Mackenzie

(Continued on page 2)

VISITING CANADA; SIR JAMES CRAIG

Quebec, Aug. 18.—Sir James Craig, Premier of Northern Ireland, accompanied by Lady Craig and their son and daughter, arrived here last night on the steamer Doric. Sir James was suffering from an illness, but the ship's doctor said he was well enough to continue his voyage to Montreal.

WHITES IN DANGER SAYS U.S. SECRETARY

Davis Warns Against Teeming Millions of Asiatics and Orientals

Eventually White Man May be Submerged in North America He Says

Vancouver, Aug. 18 (Canadian Press)—Denouncing the emigration of Orientals and all Asiatics to the North American continent and declaring the teeming millions of potential cheap labor from China, Japan, India and the Asiatic Islands will submerge the white race in both Canada and the United States unless preventive measures are taken, Hon. James J. Davis, Secretary of Labor in the United States Cabinet, last night told members of the Vancouver Moose Lodge that Canada must face the facts.

"China with her 400,000,000, India with her 300,000,000, Japan with her 70,000,000 and other Asiatic lands with other millions will sweep over you and keep your wages low, your racial development questionable, until eventually the white man will be submerged in North America," said Mr. Davis.

Sports Extra Will Give Late Racing, Baseball and Golf News To-night

The Times Sports Extra, containing complete reports of the afternoon's racing at Willows Park, the official racing form chart, up-to-the minute baseball news and results of the seniors' golf tournament, will be on sale on the streets as usual at 7 o'clock this evening.

CAPTURED MEXICAN REBELS FACE TRIAL

San Diego, Cal., Aug. 18.—In motley garb, 115 alleged Mexican insurrectos captured near here Sunday, stood before Henry C. Ryan, United States Commissioner, yesterday, and were bound over for trial in sums running from $5,000 for the sub-generals to $1,000 each for the rank and file.

Preliminary hearings were set for September 6, probably in San Diego. None could give the surety and today they were to be marched several miles from Fort Rosecrans, where the legal formalities were held yesterday to the marine base, where they will be held until released on bond or further disposition is made of members of the revolutionary expedition that got no nearer Mexico than La Mesa and Dulzura, towns in San Diego County.

MARTIN CHALLENGES TOLMIE TO BARE WARTIME POLICY

Fight to Be Waged From Now Until Election Day to Capture Victoria Seat; Let Tolmie Come Out Into the Open on War-time Election Issue While Questioning Liberals' Loyalty, Returned Soldier Candidate Demands

With its candidate, Carew Martin, in the field, the Liberal Party prepared to-day to conduct a vigorous fight from now until election day to capture the Victoria seat in the House of Commons.

At a meeting in the Liberal headquarters to-morrow night Liberals will get together and make definite plans for the campaign, which will be carried on under high pressure until September 14. All Liberal sympathizers are invited to attend this meeting and join in arranging details of the campaign.

Nothing will be left undone to defeat Hon. S. F. Tolmie here, Mr. Martin declared emphatically to-day as he and other Liberal leaders went into conference on preparations for the fight.

"There has been a change in the situation all over Canada in the last few days and it finds its counterpart in Victoria," Mr. Martin affirmed. "The Conservative Party today is on the defensive, trying to explain its failures. The speeches of the Conservative leaders are now crammed with explanations of why their party has not done what the public of Canada obviously wants to be done. On old age pensions, on the revaluation of soldier lands, on the British preference, on the Australian treaty and on other things the Conservatives, including Mr. Meighen, are trying to explain away their lack of action or their hostility to Liberal policies, which have the support of the great bulk of the people.

FIGHT TO WIN

"On this account our campaign here starts under favorable auspices, and we are greatly encouraged by the outlook. We can win this seat and we intend to do it.'

Mr. Martin invited Dr. Tolmie to come out in the open on the war-time election policy of his Party, about which he, Mr. Meighen and other Conservative leaders have been silent since the campaign opened.

"Let us hear what he thinks about Mr. Meighen's proposal that we have an election before entering a war," said Mr. Martin. "We had expected Mr. Meighen to accept our invitation to make a statement on that point here. He passed it by without a word despite that invitation, just as Dr. Tolmie has done. Why does not Dr. Tolmie tell the electors of this city where he stands on this important question?

"But while they are silent on this issue—an issue vital to the welfare of the country and the Empire—they are not silent in calling the Liberal Party a group of traitors. By inference they are calling the Liberals of Victoria traitors to their country—an inference which we keenly resent. It is significant, however, that none of the returned soldiers prominently associated with the Conservative Party have used that despicable charge. They know better and they would not stick to it. But the leaders of the Conservative Party, while refusing to discuss the issue of war-time elections, to which Mr. Meighen committed them," hurl this anti-British accusation at us from all sides.

BAD FOR COUNTRY

"What could be worse for a country than to have one half calling the other half disloyal? What could do more to stir up strife and cause disunion among our people? Any party which creates that feeling incurs a grave responsibility and in that Dr. Tolmie and his associates here must accept their share. The least they can do is to come out into the open on their war-time election policy, which we believe would be disastrous in holding up a decision on the vital question of war for months, pending an appeal to the electors.'

A CLEAN CAMPAIGN

Indicating the lines on which the campaign will be fought here, Mr. Martin said he did not hesitate to appeal to the electors on the record of the King Government.

'The campaign will be fought along clean lines so far as I am concerned,' he declared. 'I believe the people of this country want the policies of the Liberal Party and I have no hesitation in standing by their verdict. The vast majority of our people who have benefited by the Robb Budget, with its tariff and tax reductions, will not be impressed with Mr. Meighen's attempt to show that they have not benefited at all. I believe the people want those tax reductions, that they want cheaper automobiles, that they want the Australian Treaty, the British preference and old age pensions. If they do then the logical thing to do is to vote for the party which sponsored those things.'

Premier Oliver prepared to-day to take a part in the Federal campaign with a trip through the Yale constituency during the last week of the election and a speech in New Westminster on September 13, the eve of the poll.

Liberal Choice Has Fine Record

CAREW MARTIN

Carew Martin, who won the Liberal Federal nomination at last night's convention, was born in Winnipeg in 1892 and has lived in Victoria since 1894. He is the son of Mr. Justice Martin of the British Columbia Court of Appeal.

With the rank of captain, Mr. Martin had a brilliant military career during the war. He enlisted with the 88th Victoria Fusiliers, Canadian militia, in 1912, and became a lieutenant. When the war broke out, he was sent with a detachment to Banfield to guard the Pacific Cable Station there.

TO FRANCE IN 1915

In October of that year he transferred to the 30th Battalion, C.E.F., and went with a special draft to the Princess Patricia's regiment early in January 1915. He joined the battalion in France in February 1915 and was wounded at St. Eloi in March 1915. He was again severely wounded in August 1915. He was sent to Canada at the end of 1915 on sick leave, promoted to the rank of captain. He was posted to the 88th Battalion, C.E.F., in 1916, and went with that unit to England in May 1916. The battalion was broken up in England to provide reinforcements. Capt. Martin was posted to the 72nd Battalion, C.E.F., and again proceeded to France in August 1916. He was appointed staff captain of the 11th Canadian Infantry Brigade in November 1916. He was wounded on the Vimy-Lens front in August 1917, dangerously wounded on the same front in October 1917 and spent fifteen months in hospital. He returned to Canada in the Autumn of 1918 and was discharged from service in 1919.

(Continued on page 2)

Larkin Sails For Home Next Month

London, Aug. 18 (Canadian Press Cable).—Hon. P. C. Larkin, Canadian High Commissioner in London, will sail for Canada on September 7.

Women's Cushion Sole Oxfords

Made on wide EE fitting, low heels, sizes 3 to 7...... $3.95

Old Country Shoe Store

535-637 Johnson Street

"New Wheat" "New Wheat"

Feed Your Hens New Local Wheat—Just in.

100-lb. sack .... $3.00 Laying Mash, sack $2.75

Tel. 413 **SYLVESTER FEED CO.** 709 Yates Street

BUTCHART'S GARDENS

By C. & C. TAXI SERVICE, WEST SAANICH STAGE

Citizens and visitors can leave C. & C. Depot, 906 Government Street, at the following times, direct for the Gardens.

9.00 and 10.00 a.m., 12.15, 2.00 and 4.00 p.m.

Returning, your choice of six different times are available by arranging with the outgoing driver. Thus the length of your visit in the Gardens is optional, 50c each way.

Decorating, Painting, Wallpapering, Etc. **28** Years of Public Service

HARKNESS & SON

PAINTERS PAPERHANGERS DECORATORS

Phone 4746 Pandora at Quadra

Come to the Provincial Exhibition

Being held all this week at the Willows

Electric Refrigeration

is one of the chief features of our exhibit in the Manufacturers' building. Come along and see for yourself how it is done. Take cars with 9 and 11 signs for the Exhibition.

B. C. ELECTRIC

Douglas St. Langley St.

You Can Save $10 and Get Your Suit Within 12 Hours

$40 Suits

For

$30

New Goods.

CHARLIE HOPE 1434 Government Phone 2689

Copas & Son's

Grocery, Provision and Fruit Prices. Best Value in the City for your money.

Nice Ripe Tomatoes, large basket	30c	Dutch Cocoa, per lb.	15c
Large Okanagan Cantaloupes, 2 for	35c	B.C. Granulated Sugar, 20 lbs. for	$1.39
Damson Plums, large basket	30c	Swift's Premium Cooked Ham, sliced, per lb.	63c
Freestone Peaches, per crate	$1.50	Malkin's Jelly Powder, 4 pkts. for	25c
Nice Wealthy Apples, per box.	$1.85	Pure Castile Toilet Soap, 7 cakes for....	25c
Eggs—B. C. Fresh—Seconds. per dozen	25c	Broken Biscuits, fresh from the oven, per lb.......	18c
Nice Orange Pekoe Tea, per lb. .... 53c Or 3 lbs. for	$1.55	Selected Picnic Ham, per lb.	28c
Fresh Roasted Coffee, per lb.	45c	Swift's Pure Lard, 3 lbs. for	69c
Maple Leaf Flour, 7-lb. sack	39c	Nice Local Potatoes, 100-lb. sack....	$1.65
		Good Table Vinegar, large botle..........	18c

PROMPT ATTENTION TO ALL ORDERS

COPAS & SON, Anti-Combine Grocers

Corner Fort and Broad—Phones 94 and 95

UTILIZE TIMES WANT ADS

DUNNING FLAYS TORY CAMPAIGN OF WHISPERING

Ministers of Railways and Finance Given Ovations at Halifax

Took Judge Half-hour to Shatter Margaret Bubble, Says Speaker

Halifax, Aug. 18 (Canadian Press)—Hon. Charles A. Dunning and Hon. J. A. Robb, Ministers of Railways and Finance, respectively in the late Liberal Government, spoke in Halifax last night in support of the two Liberal candidates for Halifax City and County.

GIVEN OVATION

Mr. Dunning, after receiving a long ovation, referred at once to statements said to have been made by him in the West. "Thank you," said Mr. Dunning, "for such a kind reception. That to a man supposed to have been saying unkind things about you speaks well for the hospitality of Halifax people."

Declaring that he would refer only briefly to reports of remarks said to have been made by him regarding the Maritime people, Mr. Dunning said he would regret very much if any word of his or any word attributed to him, had any effect in promoting, or were used to promote "disunity in this great country of ours."

Mr. Dunning said the people of the West knew more of the Maritime Provinces than they were given credit for and pointed to the hundreds of Maritime people who were prominent in every activity, building up the western provinces.

MARITIME MEN

Ten Saskatchewan judges were Maritime men, he declared, and added that of the twenty-one Liberal candidates in Saskatchewan during the present campaign, four were Maritime born and they, he believed, would be of more benefit to the Maritimes than those elected in Nova Scotia as "Maritime righters, and who afterward became Tories."

During the last federal campaign, said Mr. Dunning, the cry of the Conservatives had been "blue ruin." He quoted trade and saving bank figures to answer that charge and continued:

"This year it was scandal. Orders have gone out from the board of strategy for a whispering campaign and it has been going on busily from coast to coast, terms too terrible to be spoken of on a public platform, scarcely fit to be spoken of between men. Then someone stands up to say out loud what was only intended to be whispered. I am glad Mr. Doucet does not come from Nova Scotia. I can imagine the look on Mr. Meighen's face when he sat on a public platform and heard Mr. Doucet saying out loud what was only supposed to be whispered. It took only half an hour of a judge sitting in Quebec to discover that there was no foundation for what Mr. Doucet said regarding the cruise of the Margaret."

TRIBUTE TO FIELDING

Hon. Mr. Robb paid tribute to the former Minister of Finance, Hon. W. S. Fielding, and declared that any credit for the last budget should go to Mr. Fielding because it was under him that Mr. Robb served his "apprenticeship."

AT THE FAIR

Tru-Blu

The Blue Fox is the most prolific of the Fox Family. Litters of 14, 12 and 10, raised in pens on V.I. Come and see them at the Willows.

Canadian Blue Fox Farms, Limited
B. C. PERMANENT BLDG.
Without placing me under any obligation, kindly mail me your FREE booklet, "Furs of the Future."
Name ....
Address ....

ANNOUNCEMENTS

Permanent wave, $15 to $20, full head (nestle lanoil method). Marinello, Sayward Building. Phone 2477. ***

\+ \+ \+

Balloon Dance—Cadets Naval prize band, Esquimalt frolic excursion, Port Angeles, August 25. Tickets $1.00. ***

\+ \+ \+

Dr. W. H. McIntyre, physician and surgeon, 508-9 B.C. Permanent Loan Building. Phones: Office, 1985; residence, 1161. ***

\+ \+ \+

Dr. J. E. Watson will return from England about September 7, when he will resume his classes in pianoforte, class harmony, etc. A limited number of vacancies will be filled in order of application: 1002 Fort Street. Phone 1029. ***

SUMMER RESORTS

Warm bathing, Anchorage Tea Gardens, Brentwood Bay. Bathing boxes. Fishing, boating, canoeing. Evinrude for hire.

HAVE NEW LIFE IN YOUR RADIO TUBES

Radio Tubes revived by the latest system, 50c each

Western Canada Radio Supply Limited

642 Fort Street Phone 1949 Opposite Terry's

PHONE 3302

Pantorium DYE WORKS

VALETERIA SERVICE Victoria, B.C. Cor. Fort and Quadra Sts

Famous Eczema Remedy

AN OLD CHINESE FORMULA

Sufferers from all over Canada and U.S.A. write praising this remarkable remedy. A sure relief for eczema, itch, bad legs and external skin diseases. On sale only at 1501 Government Street.

THE NEW FRENCH REMEDY.
THERAPION No. 1
THERAPION No. 2
THERAPION No. 3
No. 1 for Bladder Catarrh. No. 2 for Blood & Skin Diseases. No. 3 for Chronic Weaknesses. Sold by leading Chemists, or either No. return mail from Dr. LeClerc Med. Co. Haverstock Rd. N.W.5, London or Mail $1.10 (eight packets for $8.50), from 76 Front Street East, Toronto, Ont., Canada.

SANTAL CAPSULES MIDY

Easy to Take—Quick to Relieve

CATARRH of the BLADDER

Safe, Successful

Each Capsule bears name MIDY

Beware of counterfeits

CAREW MARTIN NOMINATED BY LIBERALS

(Continued from page 1)

King policies. Vancouver will be doing it. Let Victoria wake up!"

Dr. Lewis Hall said that he was privileged to be on the platform to select a candidate to defeat Dr. Tolmie.

"Where is Mr. Meighen going to be able to form a government after the next election?" Dr. Hall went on. "He can't do it. He will not have as large a party as he had in the last House."

Dr. Hall recalled Conservative campaign talk of last year to the effect that the country was going to ruin, but prosperity has been advancing rapidly as instanced by bank clearings and other returns.

He also recalled the attacks of Dr. Tolmie and Mr. Dickie on the Australian treaty.

"But now Mr. Meighen comes out and begins to take a fatherly interest in that treaty and says that they won't repeal it," Dr. Hall went on.

"The Conservative Government will raise the taxes, raise the duties and you people will have to pay the piper."

Premier Oliver referred to his meeting with Premier Meighen on the steps of the Parliament Buildings at noon yesterday and the speech Mr. Meighen made.

He challenged Mr. Meighen's explanation of the failure of the amendments to the Soldiers' Settlement Act. He asserted that Mr. Meighen's declaration that his Government had repeatedly sought to have them passed was false, and the Premier read the record from Hansard to back up his assertion.

"Mr. Meighen says that he and his Party were behind the Old Age Pensions," Mr. Oliver went on. "Well, they may be behind but they do not say whether they are pushing or pulling back. When the bill was before the House every remark made by Mr. Meighen was a sarcastic remark."

Mr. Oliver said that every Conservative Senator voted against old age pensions except Senator Barnard and he was paired at the time. He declared that Dr. Tolmie and his Conservatives had blocked this measure of relief to a large number of citizens.

Dealing with Mr. Meighen's statements on the tariff, the Premier asserted that there have been no material change in the tariff made by the Liberal Government.

"Mr. Meighen said that the change in the tax on automobiles only affected a few persons," he went on. "When I came out of my home this morning I counted eight automobiles of workmen who were engaged on a building going up there. If Mr. Meighen does not think that the workmen are interested in the cost of automobiles, then he has a lot to learn."

Mr. Oliver charged that there was an abuse by Mr. Meighen in the issuing of royal warrants for the purpose of currying favor with the electors. He instanced the $28,000 order just put through for a pre-cooling plant at Vernon although the fruit season is now almost over and it would be impossible to build the plant and have it ready for next season.

By creating the favorable balance of trade, fiscal conditions in Canada have been stabilized, the Premier went on.

"The Government has brought the Canadian dollar back to parity and made it worth as much as any currency on the face of the earth," he said.

In connection with the Australian Treaty, Premier Oliver told how under this treaty Canada is selling $10 of goods for every $1 she buys from Australia.

He also dealt with the customs scandal, pointing out that the smuggling had been going on for some time and under a Conservative appointed by the Conservative Government. He quoted Hon. H. H. Stevens's statement that he had known this man for twenty years and it was only in the last year that he had cause to suspect him.

H. H. Shandley, president of the Victoria Liberal Association, who presided, said that if the Liberal candidate explained to the electors that if the reduction in taxation and other measures brought in by the Mackenzie King Government, which are stimulating prosperity in Canada, were put before the people there would be no doubt about the support accorded by the electors.

Mrs. Franck Beech gave two solos, accompanied by Mrs. G. Reid.

ACTUAL SHOOTING IN CALIFORNIA THEATRE

Real Drama Substituted For Stage Drama When Policeman Arrives

San Francisco, Aug. 18. — Real drama was substituted for stage drama in a Mission district theatre here yesterday when a policeman shot and killed one youth and shot and severely wounded another.

A dramatic skit was in progress in the theatre, a vaudeville house, when the two youths sauntered down the aisle and seated themselves beside two young girls. The youths, according to the girls, became objectionable and the girls called for help.

The theatre manager summoned Policeman Joseph Gremminger, stationed nearby on traffic duty. When he sought to eject the youths they put up a spirited battle and escaped.

Gremminger followed them with drawn revolver, and after firing several shots over their heads, aimed at them. Frank Roy, twenty-one, dropped dead with a bullet through his heart; Frank Goggins, twenty-one, with a bullet wound through his arm, surrendered.

LIBERAL CHOICE HAS FINE RECORD

(Continued from page 1)

MENTIONED IN DISPATCHES

Capt. Martin was mentioned in dispatches in August 1916, awarded the silver medal of Italy, 1916 (Somme), awarded the Military Cross (Lens) 1917, and awarded the usual service medals and 1915 star.

Before the war, Mr. Martin gained a reputation on the athletic fields. He was educated at the Collegiate School here, and then at Trinity College School, Port Hope, Ont. He entered the law offices of Elliott, Maclean & Shandley as a law student in 1910 and was called to the B.C. Bar in 1919, at the end of the war, as a barrister and solicitor. He is now a member of the law firm of White & Martin.

PROMINENT IN SPORT

He played three-quarter on the Victoria Rugby Football team in 1911-12-13-14, during which period Victoria won the B.C. championship at least twice. He was a member of the Victoria team of 1912 which defeated the University of California and won the Pacific Coast title, and a member of the all-B.C. team which defeated Australia in Vancouver in 1913. He also played against Australia in Victoria when Victoria succeeded in defeating them. He played for Victoria against New Zealand All-Blacks in 1914. As a member of the Victoria Law Students Rugby team, he helped that team win city championships for three years running. Since the war his participation in football and other violent sports has been prevented because of the severe disabilities he received during the war. He has been an enthusiastic cricketer and played with the Victoria Cricket Club for several years prior to the war. He played against the Germantown Cricket Club of Philadelphia. He was also a member of the Vancouver Island junior team which played Australia at Victoria in 1913.

Since the war Mr. Martin was returning officer for Victoria for the liquor plebiscite in 1920 and returning officer for Victoria for the Provincial elections in the same year. He held a special appointment with the Department of Provincial Secretary in connection with the Provincial elections of 1924.

Get a 25¢ Box

This is Different

from all other laxatives and reliefs for

Defective Elimination Constipation Biliousness

The action of Nature's Remedy (NR Tablets) is more natural and thorough. The effects will be a revelation—you will feel so good. Make the test. You will appreciate this difference.

NR Jrs Used For Over Thirty Years

Chips off the Old Block

NR JUNIORS—Little NRs

The same NR—in one-third doses, candy-coated. For children and adults.

SOLD BY YOUR DRUGGIST

LEAVING FOR EAST

GEORGE BECK

will leave on Friday for Camden, New Jersey, where he will represent the local branch of the Y's Men's Club at the annual convention of that organization, to be held from September 1 to 4. The Y's Men's Club is a service organization every member of which has to be a member of the Y.M.C.A. before he is eligible to join.

HIGH TARIFF IS MEIGHEN'S THEME

Vancouver, Aug. 18—Right. Hon. Arthur Meighen brought his coast campaign to a close last night in the Horse Show Building Exhibition Grounds, after having previously talked in the Lonsdale Theatre, North Vancouver.

Although he did not touch the constitutional issue or the customs inquiry, Mr. Meighen made up for the omission by a vigorous attack on group government.

He told his audience that a continuance of group government presaged only evil for Canada. "Group government breeds corruption," he stated, "and the only way to put an end to the chaotic condition of affairs we have experienced the last few months is to vote group government out of power and return a solid, honest, efficient Conservative government with a good working majority."

He referred to the tariff question as the greatest issue before the Canadian people to-day, and declared that the Conservative policy was to raise the general tariff against the products of producers of the United States just as high as the United States government raised its tariff against the products of Canadian producers.

MOTORISTS WARNED TO OBEY NEW RULE ON HIGHWAY CURVES

Cars Must Keep to Right of Dividing Line at All Points so Marked

Police Instructed to Halt Drivers Who Pass Other Cars Illegally

Motorists who have been breaking the law by passing other cars on the dangerous Island Highway curves in the Colwood district were warned by heads of the Public Works Department to-day to abandon this practice or face prosecution.

Enforcement of the right-of-way rule on curves will start immediately, following the division of the road into two separate zones. This has been done by the painting of a broad white line down the centre of the highway at curves from Parson's Bridge to Colwood. At all points where this white line appears it is illegal for one car to pass another which is traveling in the same direction.

RULE NOT OBEYED

Many Island motorists do not understand this rule, Public Works officials believe. At least they are not observing it. Observations during the last few days since the curved portions of the Highway have been divided into two zones show that many drivers do not hesitate to speed up and sweep past other cars at these points. In so doing they cross to the left side of the road, thus breaking the law and endangering traffic moving in the opposite direction. The purpose of the zoning rule, of course, is to prevent collisions between approaching cars. These accidents would be impossible, it is explained, if all cars kept to the right of the white lines.

Provincial police have been instructed to enforce these regulations strictly from now on, both here and at mainland points where the official white line appears.

ALIEN FUGITIVE DIES OF WOUNDS

Windsor, Ont., Aug. 18.—Frank Santill, twenty-nine, recent arrival from Italy, who was shot Friday night by members of the United States immigration patrol as he attempted to escape after being smuggled over the river, died yesterday at a Detroit hospital. With him were Charles Brown, twenty-nine, Montreal; Antonio Capilda, Frank Clementi, and Guardini Corredo, all of Italy, captured. Before his death, Santill, according to Detroit officers, made a statement involving several Windsor men in the business of smuggling aliens into the United States.

Child Life unrestrained-- but protected

Soiled hands and faces are natural to childhood, but wherever there is dirt there is danger—danger of infection to tender skins.

The antiseptic ingredients of Lifebuoy—the world's most widely used soap—are your sure protection against skin infection.

Give the children—and yourself—the delight of Lifebuoy.

Lever Brothers Limited Toronto

Lb-570

OK COAL

The users of OUR COAL daily give the OK

Repeat orders constitute the bulk of our business. People use our Vancouver Island coal and they order again and again.

PAINTER & SONS

617 CORMORANT ST. PHONE 536

FURNITURE SALE

Buy Your Furniture While Prices Are Lowest. Terms Arranged at Sale Prices Without Interest

Take advantage of the extremely low prices we are asking for Simmons Beds, Springs and Mattresses

STEEL BEDS

Continuous post style, in walnut or ivory finish; all sizes. Great value at $7.75

CANE PANEL BEDS

Made of heavy steel tubing with large fillers, with wide cane inset panel, in walnut or ivory finish. Sale Price $10.50

SIMMONS GRACE-LINE BEDS

In walnut finish, graceful arch top. A great selection. Sale Price $17.75

WOVEN WIRE SPRINGS

Double Woven Wire Springs, with steel band supports and strong selected wood frames. Sale Price, each.. $4.95

COIL SPRINGS

The Cumfy kind, the spring you have been longing for; luxuriantly soft and durable, with swayless attachments. Sale Price $7.90

FELT MATTRESSES

All-Felt Mattresses, made in layers so they will not lump, are covered with art ticking, with roll edge, and shown in all standard sizes. Great value at, each $7.75

Felt Mattress

Built in layers with roll edge, covered in strong art ticking; a good serviceable mattress. Sale Price $9.75

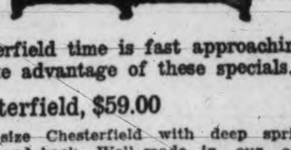

Chesterfield time is fast approaching. Take advantage of these specials.

Chesterfield, $59.00

Full-size Chesterfield with deep spring seat and back. Well made in our own workshops; exceptional offer for August Sale $59.00

$6.00 Cash, $6.00 Month, No Interest

Chesterfield, $95.00

Full-size Chesterfield, deep spring seat and back, with reversible Marshall spring cushions; a large selection of covers. This Chesterfield is made in our own workshops and fully guaranteed. Very special price for August Sale $95.00

$9.50 Cash, $9.50 Month, No Interest

100% Chesterfield, $125.00

Ask to see our hundred per cent. Chesterfield. What we mean by 100 per cent. is that it is perfect, has everything necessary to luxurious comfort and stability. Here are the features: Full size, full depth seat, full height back, full spring edges and arms, double sewn in border, double stuffed throughout, Marshall spring cushions, with reversible cover. Tow and hair filling—no excelsior; large selection of covers. Our own make, fully guaranteed. Special August Furniture Sale $125.00

$12.50 Cash, $12.50 Month, No Interest

Three-piece Suite, $144.00

A Three-piece Chesterfield Suite, covered in good grade tapestry. Specially priced at $144.00

STANDARD FURNITURE CO.

719 Yates Street Five Floors of Furniture 719 Yates Street

— THE —

SOUTH AFRICAN PLUME SHOP

THE STORE OF ETERNAL NEWNESS

Your Credit Is Good With Us Charge Your Hat and Pay Later On Without Extra Cost to You

ABOVE ALL, THE RIGHT HAT

Extraordinary Values in New York Felt Hats

For Thursday's Selling

$3.75

Are you planning your vacation? Is it the lake, woods, motoring, or the country? You will need at least one of these smart Sports Felts. When fashion unites with economy, as she has done in the purchase of these new smart Felt Hats, the combination is almost irresistible. Felt Hats are being worn in New York and Paris with the smartest costumes. The new colors are Italian blue, sleeping beauty, vanilla, orchid, lichen green and black, in all the newest styles and shapes including "The Prince of Wales" and "The Vagabond" styles. It is only by a fortunate purchase that we can offer them to you at $3.75

Beautiful Imported Autumn Hats

At the French Salon

We extend a hearty welcome to lovers of beautiful Millinery—come and see the wonderful showing. Prices are ..... $10.00 to $25.00

The Bargain Basement

$1.00, $1.95 and $3.75

Will close out the balance of the Summer Millinery, white and Sports Hats included at

$1.00, $1.95 and $3.75

Very Special in Genuine Kid Hats $1.95

A special purchase of Kid Hats, in colors and white—a Hat with a thrill for the vacation and beach—a Hat for the flapper and her older sister.

—Bargain Basement

THE SOUTH AFRICAN PLUME SHOP

VICTORIA'S LARGEST MILLINERY SALON

747 YATES STREET PHONE 2818

—to insure insertion in Saturday's paper all Display Advertising Copy Should be Handed in to Times Office not later Than 8 p.m. Friday.

FOR RESULTS USE TIMES CLASSIFIED ADS

GAINES QUIZZED ON NIGHT OF MURDER

Gives Insistent Denial of Improper Relations

Hundred Witnesses to Testify in Sensational Murder Case

Seattle, Aug. 18. — As the seventeenth day of the trial of Wallace Cloyes Gaines on a charge of murdering his twenty-two-year-old daughter, Slyvia, opened here to-day, prediction was heard that the case would go to the jury before nightfall. More than 100 witnesses had testified.

Presentation of evidence ended within an hour after the defendant had been subjected to a gruelling three and a half-hour cross-examination. In virtually no detail did he swerve from a story of his movements the night of the killing, nor could the state shake his insistent denials of improper relations with his daughter.

The last defence witness was John Le Neve, a student. He swore that four hours after the slaying he saw a man who in no way resembled the defendant, within thirty feet of a lakeside grove of trees in which Sylvia's body was discovered the next morning.

John A. Billings, a fireman for the city of Seattle, testified that within five minutes of the hour of the killing, as fixed by state investigators, he saw the defendant two miles from the scene of the crime.

The Gaines case has been the most discussed criminal event in the history of Seattle. The girl's body, denuded and bruised, was found June 17 on a lakeshore. She was a 1925 graduate of Smith College, Northampton, Mass., and came here in November to visit her father, whom she had not seen in sixteen years. William A. Gaines, chairman of the commissioners in this (King) county, is a brother of the defendant.

TEST CRICKET MATCH

(Continued from page 1)

chance of a brilliant victory for England looming up.

ON LEG DRIVE

The Australian batsmen made an unprecedently large number of weak strokes, and after a poor innings Bardsley was caught at 83 attempting a hit to leg. Andrews was easily dismissed by Larwood. Gregory, the famous hard-hitter of the Australian team, came in and slugged at the bbowling, only to be caught by Sutcliffe's ball. He hit fairly and before the score could be increased Richard left four runs later. Oldfield and Grimmett made a belated effort to stage an eleventh-hour rally. The former's stumps were quickly scattered by a ball from Stevens that broke back with deadly effect. Malley was clean bowled by Geary.

The crowd then gave vent to its pent-up excitement, which had been freely stimulated by each falling wicket.

FRENZIED DEMONSTRATION

A unanimous roar arose from 30,000 throats and was followed by a rush en masse to the pavilion, where the people remained for half an hour calling on the heroes of the game and waving hats and sticks frenzedly. As each of the called-for players appeared there was terrific applause, culminating in a great demonstration when Collins, in response to persistent appeals, appeared on the verandah and bowed his acknowledgments.

Australia—Second Innings

Ponsford, c Larwood b Rhodes	12
Woodfull, c Geary b Larwood	0
Macartney, c Geary b Larwood	16
Collins, c Woolley b Rhodes	4
Andrews, b Larwood	15
Bardsley, c Woolley b Rhodes	21
Gregory, c Sutcliffe, b Tate	9
Richardson, b Rhodes	4
Oldfield, b Stevens	23
Grimmett, not out	8
Malley, b Geary	8
Extras	7
Total	125

Bowling analysis—Larwood 3 for 34; Tate, 1 for 12; Rhodes, 4 for 44; Geary, 1 for 15; Stevens, 1 for 13.

(Concluded on page 10)

BOY OF FIFTEEN IS SENTENCED TO HANG

Welch, W. Va., Aug. 18.—Adam Burress, fifteen, was sentenced to hang yesterday by Judge James A. Strothers after a jury had returned a verdict of guilty. With recommendation for mercy, on a charge of criminal assault on a nine-year-old girl.

Burress is the youngest person ever to be sentenced to the extreme penalty in West Virginia.

SPEAKER STRESSES CONVENTION VALUE

Victoria Real Estate Board's Representative at Tulsa Brings Encouragement

July Sales Reach Big Figure; Fourteen Firms Sell $153,607 Worth of Land

Bringing to the members of the Victoria Real Estate Board a message of thanks and appreciation from Culver and from himself, W. H. Gardner, this city's representative at the Tulsa Convention of the National Association of Real Estate Boards last May, was guest of honor at a luncheon meeting in the Chamber of Commerce to-day. Mr. Gardner also told of the remarkable success of the convention.

"Mr. Culver got exactly what we desired he should have—a very good impression of Victoria," said Mr Gardner. "His visit, with the prestige and influence he holds in California with those about him, may mean something of great value to us. He wished me to bring you his sincere appreciation for the welcome and entertainment given him while among you."

"I represented you at Tulsa this year and on my way to the National Convention there, stopped off at Kansas City," said Mr. Gardner.

While in Kansas he studied the town re-zoning plans being carried out through the subdivisions. Winding roads were the rule there, and the community shopping centre was becoming a regular thing. The road system made the community centre accessible to many throughout a wide area. One thing he noticed in Kansas, he said, was the fact that business property often sold for as much as $20,000 a foot.

FINE SPIRIT

Tulsa, he said, was a comparatively new city, scarcely twenty years old. The convention there had the city limits behind it. It was not merely a gathering of real estate men. There were about 2,000 delegates there and they overcrowded the hotels. Everyone did his utmost to entertain, guide and direct the visitors. Tulsa, he could see, had a spirit of service in its younger citizenship which augurs well for the future of the place.

A convention such as the one at Tulsa, said Mr. Gardiner, was a post graduate course for our business. The biggest men of the real estate business of Canada and the States were there to get new ideas and the solutions of old and new problems.

HEARD EXPERTS

Mr. Gardiner told of the experts who spoke at the Tulsa convention; big business men, all of them, who had something useful to teach as to system, advertising, salesmanship and such. The lecture which Guy Ellis of Detroit gave on salesmanship was one of the most outstanding.

The speaker asserted that over 450 men gave their time and service to prepare papers of interest to present at the convention. These papers were of immense value, and circulated as they were, did untold good.

CITY LAND SALES

The board learned to-day that fourteen of the city's thirty-nine real estate firms represented on the Real Estate Board had reported the sale of $153,607 worth of business and residential property in this city during July.

The report of the committee which investigated the suggestion of property owners that rents be raised in this city on all residences, recommended that such action be taken. The following resolution was passed by the committee: "After a discussion it was decided that this committee strongly urge the Real Estate Board to carry out its intention of raising residential rents, and to suggest that a uniform notice to tenants be got out on Real Estate Board paper, to be signed by the individual firms."

The meeting learned, too, of the coming to the Pacific Northwest Real Estate Association's convention for 1927. The exact dates of this convention have not as yet been announced here.

NOT A CONSERVATIVE ELECTED SINCE WAR

Quebec Only Competitor in Liberalism to Saskatchewan, Says Gardiner

Moose Jaw, Aug. 18 (Canadian Press)—"We are carrying the battles of the House of Commons into the constituencies," said Mr. Mackenzie King here last night in reviewing the efforts of the Government during the last session of parliament. In Moose Jaw one of the few three-cornered contests in Saskatchewan has developed and the contest is one of the keenest in the province.

Hon. J. G. Gardiner, premier of Saskatchewan, in preceding Mr. King last night declared that there had not been a Conservative elected in the province since the war. "In fact, Quebec is our only competitor in matters of Liberalism and we are proud to be allied with that good old province. We ask for no more honorable allies than the people of Quebec in fighting for the interests of Canada as a whole. The troops will again stand firm and Saskatchewan will return at least twenty-one men who will oppose the policies of Arthur Meighen," said the provincial premier. They would not be men who would line up behind Mr. Meighen.

Mr. Gardiner said that he had been recently on the platform with Robert Forke and there was one desire in the heart and mind of the Progressive leader and that was that all forces of both groups should "ally themselves under one leadership under one organization in opposition to Arthur Meighen." The true followers of Mr. Forke would stand for the reintroduction of the Liberal legislation announced in the speech from the throne and lost through the dissolution.

MOVE MADE FOR PEACE IN BALKANS

Friendship Pact Between Greece and Rumania Contemplated

Athens, Aug. 18.—A friendship pact between Greece and Rumania, similar to the one just signed between Greece and Jugoslavia, is now in prospect for the furtherance of peace in the Balkans, it was stated to-day.

It is expected that another agreement between Greece and Turkey settling important political and economic matters, will be signed on Saturday. The government has stated that military provisions may later be added to the Greco-Slav friendship treaty which has still to be ratified by the respective parliaments of the two countries.

MURDERER SUSPECT SHOUTS DEFIANCE

Two Men Held on Death of Canton Publisher

Cleveland, Aug. 18—Louis Mazer, alleged Canton vice lord, charged with the murder of Don R. Mellett, Canton publisher, throughout hours of grilling to-day shouted defiance at his inquisitors. He stoutly denies any connection with the crime.

His erstwhile business companion, Carl Studer, called "Crown Prince of the Jungles" in Canton, was tight-lipped, declaring: "I'll lie in this cell until I rot before I make any confession."

Both men are held here on federal charges of conspiracy to violate the prohibition law. Their arrest yesterday was admittedly a ruse to get them into custody away from Canton's allegedly corrupt political atmosphere, although Joseph R. Roach, Chicago "clean-up" attorney, says he has an "airtight" liquor conspiracy case against the pair.

INFORMER TESTIFIES

Evidence with which Mazer was confronted included:

Testimony by Steve Kascholk, "informer" against Mazer and others, that Mazer was an employer of the men who were designated to "get" Mellett.

Identification by Kascholk of Mazer's automobile as the car in which he was taken to the Mellett home to look over the scene of the intended murder.

Identification by Kascholk of a police dog belonging to Doll Carey, known in Canton's underworld as "Louis Mazer's Woman," as one of the occupants of the car on that occasion.

Evidence that the white-handled revolver of peculiar foreign make, from which the fatal bullet is believed to have been discharged was owned by Mazer.

An affidavit signed by Norman Clark, Canton attorney, that his life was threatened by Mazer, who accused him of "talking too much about the murder."

Mazer's own admission that he was in the neighborhood of the Mellett home near the hour of the murder and that he visited the home of Patrolman Steitenberg between 11.30 p.m. and 1.30 a.m. Mellett was slain at about 12.15 a.m.

SEES AGED MOTHER

For a moment this morning it looked as if Mazer were on the verge of a confession, but the nervousness he exhibited was later attributed to the shock he received when confronted for the first time with information that he faces a first degree murder warrant.

"Louis what is the matter?" Mazer's sixty-year-old mother wept.

"It's a lie, I didn't do it," Mazer fairly screamed.

A moment later, when confronted by Studer, Mazer said:

"Studer knows I didn't do it."

District Attorney A. E. Bernsteen fairly pounced upon the remark.

"Then Studer knows who did do it," he shouted. Bernsteen began grilling Studer and Mazer was whisked into another room, where Joseph R. Rosch, Chicago criminal attorney; Detectives Ora Slater and George V. Armstrong, Cincinnati, and Acting Chief of Police Earl W. Hexamer, Canton, proceeded to grill him.

Outside the room three Stark County deputy sheriffs, waited the word to transport Mazer to the Stark County jail. Bernsteen announced he would hold Mazer until to-morrow for further questioning.

JAILED LEPERS HAD NO MEDICAL CARE

Investigator Tells of Disease and Unsanitary Conditions in Philippines

Cadiz, Island of Negroe, P.I., Aug. 18.—Eleven lepers confined in jail without medical attention, and widespread disease in Occidental Negroes because of unsanitary conditions, were features of the report to-day by Major A. P. Hitchens, who has been investigating health conditions of the province. With medical aid, the lepers might have been cured, he said. Major Hitchens made his report to Carmi A. Thompson, whom he is assisting in a study of conditions in the Philippines for a report to President Coolidge.

Major Hitchens discovered the lepers in jail at Bacoled, capital of the province. Both the municipality and province are administered locally by Filipino officials. The lepers, nine men and two girls, were locked in adjoining rooms. They said they had been imprisoned from three to ten months, without medical attention. The local medical officer, they said, was afraid to approach them and gave them food by pushing it through a door.

Mr. Thompson was told by Major Hitchens that sanitary conditions in the province were bad, and that intestinal diseases were widespread because of impure water. Hitchins urged him to recommend to President Coolidge that the United States Government resume sanitary control of the Philippines, instead of leaving it to Filipino officials of the provinces.

RUDOLPH VALENTINO IS SERIOUSLY ILL

Thousands of Sympathizers Send Flowers, Telegrams and Letters

New York, Aug. 18.—Despite a rise in his temperature last night the condition of Rudolph Valentino, motion picture star, was reported unchanged in a bulletin issued by three surgeons who operated on him Sunday for appendicitis and gastric ulcers.

An earlier bulletin said that the star had passed a fairly satisfactory day at the Polytechnic Hospital, to which he was rushed after collapsing in his apartment Sunday night. No mention of the local peritonitis which set in following the operation, and made Valentino's changes of recovery doubtful, was contained in to-night's bulletin. The crisis is not expected before from 36 to 48 hours.

Valentino's temperature rose when night came, but physicians said this was not cause for undue alarm. Early this evening his temperature was reported as 103, respiration 26 and pulse 108. During the day his temperature was 101⅗, pulse 100, and respiration 22.

All visitors are still barred from the patient's room. Even Joseph Schenck, film producer who has the star under contract and holds a $1,000,000 insurance policy on his life, and Schenck's wife, Norma Talmadge, were refused admittance.

Thousands of letters and telegrams from friends and admirers continued to flood the hospital and flowers enough to stock several florists' shops have been received since it was learned the famous "sheik" was ill.

Valentino's former wife, Jean Acker, sent a telegram saying she expected to leave for Europe Friday but would endeavor to see him before she sails.

INSECTS DAMAGING CROPS IN ONTARIO

Rust and Smut in Oats; Percentage of Turnips Wiped Out

Toronto, Aug. 18.—After having made very good progress against the handicap of a backward season, Ontario crops are now running the gauntlet of the insidious insects and deadly fungus growths, a crop report issued by the Ontario department of agriculture indicates. Oxford county and other turnip growing districts report that the majority of the late sown turnips are being severely attacked by aphidis and a large percentage of the crop has been wiped out. Rust and smut in oats is also reported from several counties.

EMPEROR OF JAPAN'S SON IS ALPINIST

Geneva, Aug. 18.—Prince Chichibu, second son of the Emperor of Japan, has successfully climbed the Wetterhorn, which is more than 12,000 feet in altitude.

Several European Alpinists have been killed in the Alps recently.

The Vogue of the Scarf

When in Paris our Mr. Campbell was greatly struck with the vogue of the Scarf—no ensemble appeared to be complete without this colorful accessory. They can be worn in so many different ways, are so varied in style and color, that your costume is incomplete unless accompanied by a Scarf. Mr. Campbell was lucky in making a very good purchase, and we are passing on the saving to our customers. All the colors of the rainbow, the vivid hues of Spanish and Italian carnivals are reflected in these smartest of Searves, developed from Georgette and crepe de Chine. Do not fail to see the excellent values we offer at $4.75, $4.90, $5.90 and $6.75

Also showing heavy Crepe de Chine French Batik Squares in bright colors, at $4.75

Angus Campbell & Co. Ltd.

1008-10 Government Street

ROBBERY ADVANCED AS DEATH MOTIVE

Woman Had $300 in Possession Before Yakima Tragedy

Spokane, Wash., Aug. 18—Robbery was advanced yesterday as a possible motive for the death of Mrs. Bernadine Haynes of Yakima here last week in a fall from a second story window. Her husband, Charles Haynes, told investigators that she informed him that she had $300 in her possession shortly before her death and but $2 was found afterwards.

S. H. Van, who lives at the hotel, corroborated the statement and revealed also the disappearance of one of three keys to Mrs. Haynes's room. One key was found on a chain about her neck, he said, and another was found in a baggage room adjoining hers.

Two city detectives were assigned to-day to assist the prosecutor's office in an investigation of the case. After he had visited the scene of Mrs. Haynes's death with the detectives and a deputy sheriff to-day, Louis Bunge, deputy prosecutor, said the investigation "has only begun," and added:

"There are several angles to be investigated before any conclusions can be drawn."

Rentable property is the "most advertisable thing" in the world!

These Handypats are made from Burns' Shamrock Butter, the same as awarded first prize and gold medal, London Dairy Show, in competition with butter from all British Colonies. Genuine Handypats are sold only in the original bend-to-open carton.

Ask Your Dealer For Handypats

Victoria Daily Times

WEDNESDAY, AUGUST 18, 1926

Published Every Afternoon Except Sunday by
THE TIMES PRINTING AND PUBLISHING COMPANY, LIMITED
Offices Corner Broad and Fort Streets

Business Office (Advertising) .....Phone 1090
Circulation .....Phone 3345
Editorial Office .....Phone 48

SUBSCRIPTION RATES

To France, Belgium, etc. .....$1 per month
City delivery .....$1 per month
By mail (exclusive of city)—Canada, Great Britain and United States ....$6 per annum

A GALLANT CANDIDATE

THE LIBERALS OF VICTORIA HAVE chosen an admirable candidate in the present election in Mr. Carew Martin. He has youth, enthusiasm, an amiable personality and is full of ambition to play an active part in the promotion of his country's welfare as a representative of this community in Parliament. He already has given striking evidence of his devotion to Canada by his four years' service in the great war, during which he was wounded four times, once very dangerously, and in which his gallantry won promotion and other forms of recognition. He is widely known in this city, where he has spent all but two years of his life, with the exception of the period during which he attended school in the East and his absence overseas. He will be well remembered by the younger generation for his active interest in athletics before the war. He was one of the finest three-quarter players local Rugby ever had and was an outstanding figure in the Victoria team during those halcyon days in which it was invincible.

Although this is Mr. Martin's first appearance in public life in the role of a candidate, he is by no means inexperienced in political campaigning. He took an active part in the Dominion election here last year and has been prominent in Liberal circles ever since his return from overseas. He is well informed on the issues of the day, and we are confident that he will show that he has a decided instinct and aptitude for public life. He enters the present contest under exceptionally inspiring auspices. He is the candidate of a party which has a splendid record of achievement under every head. He can point to the industrial improvement of the country, which is now conceded by even his opponents; the reduction of taxation; lower freight rates to our Pacific ports; the decrease of the public debt; the extraordinary progress of Canada's trade abroad, with a favorable balance greater now than even the trade balance of the United States; the British preference; the treaties with Australia and the West Indies. On the authority of his leader he is able to assure the electors that if the party he supports is returned, taxation will be still further reduced, the old age pension legislation killed by the Conservative Senate will be re-enacted, while the soldiers' land revaluation and other measures which could not receive His Excellency's assent, owing to Mr. Meighen's hurry to dissolve Parliament, will be definitely placed upon the statute books next year.

Mr. Martin will conduct a clean, manly campaign and in every way will worthily carry the banner entrusted to his care.

WORTHLESS AGAIN

MANY OF THOSE WHO HEARD MR. Meighen describe the Robb budget as worthless yesterday must have wondered that he could make such an obviously incorrect statement before an intelligent body of people.

What about the hundreds in the Prime Minister's audience who did not have to pay income tax this year because of the legislation which Mr. Robb succeeded in getting the House of Commons to approve in spite of the opposition of Mr. Meighen and his followers? What about those who are earning $3,500 a year and only had to pay ten dollars instead of sixty dollars? What about those earning larger amounts who were likewise pleasantly surprised when Mr. Robb introduced his taxation reductions? Would any of these people call the King Government's relief measure worthless? We hardly think so.

Would those in Mr. Meighen's audience who have been able to buy automobiles because Mr. Robb made a substantial reduction in the import duty call the budget worthless? Is there anybody who would rather pay three cents to mail a letter out of town than two cents? Could Mr. Meighen have got anybody to grumble because the Robb budget abolished the receipt tax? Does he think that the men engaged in mining, lumbering, fishing, and farming regard a policy which reduces the cost of the implements they use a worthless policy? They do not; and Mr. Meighen knows that as well as anybody else. He has fallen back on the simple but ineffective practice of condemning everything his opponents have accomplished because those achievements are popular with so many.

Mr. Meighen complained that the Robb budget did not cut down the import duties on clothing and boots and shoes. That is true; but one thing at a time. The King Government's policies have put the country on its economic feet. Put the Liberal party back again and let it carry on the good work and Mr. Robb will fulfill his promise of more reductions next season.

Mr. Meighen is pledged to a policy of higher import duties, which simply means higher prices for practically every commodity used by the masses. He would not only put back the duties which the King Government has taken off, but would raise the duties still higher. He makes no bones about his policy. He would remove the privilege which British goods entering this country now enjoy. He would put them on a level with, for instance, goods coming from Germany, Austria, and other foreign countries. In fact he would levy more duties on our imports from the whole world.

What this would mean to goods from Great Britain needs little explanation. Practically half of our annual purchases from the United Kingdom is textiles—clothing of various kinds. This alone averages about $70,000,000 annually. These things come in now at a much lower duty rate than goods from foreign lands. That keeps down the cost of clothing to the Canadian consumer and helps British trade with Canada. Mr. Meighen says he would stop this.

FINDS ALL SATISFIED

IN HIS OFFICIAL CAPACITY AS UNDER-secretary of state for Dominion Affairs in the Government of Mr. Stanley Baldwin the Earl of Clarendon is on this coast after having visited many of the families brought out from Great Britain under the provisions of the scheme which Hon. J. A. Robb negotiated with the British Government in 1924. All accounts indicate that the distinguished visitor has found practically every family doing extremely well and thoroughly satisfied with conditions and future prospects. One of the Fraser Valley settlers, a sturdy son of Lancashire, interviewed by Lord Clarendon, was asked why he came to Canada. He said "I read about the offer in the Old Country papers; but I thought it was too good to be true—that there must be some catch in it. But it exceeds my expectation by half." Similar experiences seem to have been met with by the visiting official on his journey across the Dominion.

When Mr. Robb was in England in 1924 and discussed his proposal with the Government at that time the Old Country press devoted a good deal of space and attention to it. The consensus of opinion was that it was the proper course to take because it meant that there would be much better chance of a settler succeeding in this country if he could take his family with him and enjoy the companionship of home while getting on his feet in new surroundings. How excellently it has worked is now being discovered at first hand by the British Government's special envoy. The information he will be able to gather, moreover, should put the Administration at Westminster, and the Overseas Settlement Committee in particular, in possession of material that should be of considerable assistance to them when the subject of immigration is being discussed at the Imperial Conference in October.

NOT EVEN A WHISPER

NOT A WORD, NOT EVEN A WHISPER, on his famous policy in regard to wars involving the Empire came from the Conservative leader yesterday. Many people expected him to make some reference to this important plank of his party's platform. Local Conservative leaders and no doubt the local Conservative newspaper hoped he would give them some kind of a lead that would enable them to put the matter in a favorable light. It was hard for them to understand why Mr. Meighen who was so emphatic in expounding this policy of a war-time election at Hamilton and Bagot last Fall and at Montreal three months ago should refuse to mention it now. He will have to discuss it when he gets to Quebec because it was part of his bargain with Mr. Patenaude, his Minister of Justice. But what is wrong with that policy that it will not bear the light of day in the English-speaking provinces? It deals with a matter of vital concern to the people of Canada. Why should its author fear to mention it?

Perhaps, Mr. Lindley Crease, President of the local Conservative Association, will step in where Mr. Meighen, Dr. Tolmie and Mr. Dickie fear to tread. Mr. Crease is an ardent Imperialist, a staunch champion of British connection and a good Canadian. The Times will be glad to afford him space in its colmns for an explanation of the war-time policy of his leader. There must be more than one prominent Conservative who is not afraid to think for himself and express himself out loud in spite of the commands of the Board of Strategy. The Toronto Telegram, a vigorous exponent of Toryism, has no hesitation in discussing the war-time policy or in attacking it. Why should our Conservative friends not forget the customs charges for a day or two, and tell us just what the Conservative party's attitude to conflicts involving the British Empire now is? This ought not to be a difficult task.

WHAT OTHER PAPERS SAY

GETTING AT THE ROOT CAUSE

From The Ottawa Citizen

When all is said, the only conclusion at which one can arrive is that after all human nature is at the bottom of most of our political evils. This sounds obvious, but like other obvious things it is too often forgotten.

A THOUGHT

Rejoice with them that do rejoice, and weep with them that weep.—Rom. xii., 15.

To rejoice in another's prosperity is to give content to your own lot; to mitigate another's grief is to alleviate or dispel your own.—T. Edwards.

Do You Mean What You Say?

The Register and Tribune Syndicate, Des Moines

"BEAT ABOUT THE BUSH"

This hunting phrase is used in describing a cautious approach to a subject—an approach by a roundabout way. The allusion is to the "beaters" whose business it is to beat the bushes in a circuitous path and start the game for a shooting party. These "beaters" proceed carefully while "beating about the bush" in search of lurking animals.

Canadian Questions and Answers

CANADIAN McCALL ASSOCIATIONS

Q. What is the Canadian McCall Association?

A. The Canadian McCall Association is an interdenominational association organized in Canada in 1871 for evangelical work in France. It was founded by Dr. and Mrs. McCall and to-day there are twelve Gospel Halls in Paris and environs and twenty-one in other parts of France. Two Mission boats are at work on rivers and canals, as well as motor vans and movable halls. Its board of administration represents five Evangelical denominations, and as many nationalities.

WATER POWER DEVELOPMENT

Q. What is the extent of water power development in Canada?

A. The year 1925 was a record one for water-power development in Canada, when new installation doubled that of any previous year in the history of the Dominion. In 1925, installations aggregating over 719,000 horse power were added to the generating capacity of Canadian hydro-electric stations, which at the end of the year aggregated 4,290,000 horse power, representing a direct investment of $70,000,000, without regard to new capital required in the application of the power. Projects which were approaching completion at that time, it was estimated, would add more than 250,000 horse power early in 1926. Since the opening of the year many projects have been commenced or in prospect which promise to make the present a very active season, and forecast a very substantial increase in installation in the next few years.

Other People's Views

Letters addressed to the Editor and intended for publication must be short and legibly written. The longer an article the shorter the chance of insertion. All communications must bear the name and address of the writer, but not for publication unless the owner wishes. The publication or rejection of articles is a matter entirely in the discretion of the Editor. No responsibility is assumed by the paper for MSS. submitted to the Editor.

ANOTHER MEIGHENISM

To the Editor,—It is not a pleasant thing to accuse the Premier of Canada of publicly making misstatements of fact; however, I quote for the information of your readers the following extract from Mr. Meighen's speech, delivered in the city of New Westminster, as reported in The Daily Province of yesterday.

Mr. Meighen, speaking of the bill for the revaluation of soldiers' lands, is reported as follows:

"I did everything in my power to get it passed through again, but Mr. King stood in his place and refused to let it go and insisted on talking of whether the Acting-Ministry was legally constituted. I urged that the measure be proceeded with, but he would not, and that's why there is no legal enactment for the revaluation of lands in existence to-day."

The statement that Mr. King stood in his place and refused to let the bill go is contrary to the records of Parliament as contained in the Hansard reports of Parliamentary debates. Mr. Meighen's statement that he urged that the measure be proceeded with is not a statement of fact. Mr. Meighen was not in the House at the time, he was not a member of the House at the time, and, to put it mildly, his statement is not in accordance with the facts.

OLD PARLIAMENTARIAN.

Victoria, Aug. 18, 1926.

The WEATHER

Daily Bulletin Furnished by the Victoria Meteorological Department

For 36 hours ending 5 p.m. Thursday.

Victoria and Vicinity—Fresh to strong south and west winds, partly cloudy with showers.

Victoria, Aug. 18—The barometer is lowest over Northern and Central B.C. and rain has been general from the Coast to Kootenay and showers have occurred in the Prairies.

Victoria—Barometer, 29.72; temperature, maximum yesterday, 65; minimum, 54; wind, 8 miles S.W.; rain, .33; weather, foggy.

Vancouver—Barometer, 29.68; temperature, maximum yesterday, 66; minimum, 60; wind, 4 miles S.E.; rain, 1.12; weather, raining.

Kamloops—Barometer, 29.62; temperature, maximum, yesterday, 70; minimum, 50; wind, calm; rain, trace; weather, cloudy.

Prince Rupert—Barometer, 29.62; temperature, maximum yesterday, 62; minimum, 54; wind, calm; rain, .30; weather, cloudy.

Estevan Point—Barometer, 29.80; temperature, maximum yesterday, 58; minimum, 56; wind, 8 miles S.W.; rain, 1.14; weather, raining.

Tatoosh—Barometer, 29.74; temperature, maximum yesterday, 60; minimum, 56; wind, 14 miles S.; rain, 1.54; weather, cloudy.

Portland, Oregon—Barometer, 29.84; temperature, maximum yesterday, 70; minimum, 62; wind, 4 miles S.W.; rain, .56; weather, cloudy.

Seattle—Barometer, 29.74; temperature, maximum yesterday, 66; minimum, 60; wind, 24 miles S.; rain, .44; weather, fair.

San Francisco—Barometer, 30.00; temperature, maximum yesterday, 68; minimum, 58; wind, 4 miles W.; weather, clear.

Temperature

	Max.	Min.
Victoria	65	54
Vancouver	66	60
Barkerville	66	..
Penticton	72	..
Grand Forks	74	..
Nelson	64	..
Swift Current	74	46
Calgary	66	40
Edmonton	74	50
Qu'Appelle	62	34
Regina	67	41
Winnipeg	74	54
Moose Jaw	67	40
Toronto	80	65
Ottawa	70	52
Montreal	74	64
St. John	62	54
Halifax	74	58

Kirk's Wellington
Phone 139

AUTO INDUSTRY IN CANADA HAS GROWN KING POINTS OUT

Two New Factories in Oshawa Ford City Output Greater

Legislation Three Times Passed by Commons Should Become Law, He Says

Moose Jaw, Aug. 18—The Senate, the constitutional issue and the motor industry were touched upon by Mackenzie King in his speech here last night, the former Premier pointing out that in spite of talk of ruin the motor industry in Canada had grown since recent legislation was passed.

Mr. King returned again to the constitutional issue. What was the true and constitutional relation between Governor-General and ministry?

A new Governor-General would be in Canada within a few weeks.

"My view is that if we want to keep strong our British connection we will lay down the rule that the Governor-General in Canada is in the same position in relation to political parties as the King in England. I believe that when the election is over the people will have made their view clear, and whoever is Governor-General will accept the advice of his Prime Minister, and if the advice is not sound, will leave it to the people to decide," said Mr. King.

MEETS RUIN TALK

"We were told we were ruining the motor industry," said the Liberal leader, referring to the last Government's record. "Four thousand persons had come to Ottawa from Oshawa saying that food was being taken from their children. What is the situation to-day? In Oshawa two new factories were being put up, in Ford City the output of cars is greater than ever before and yet cars are materially lower in price to the purchaser.

"All Mr. Meighen had to offer was an all-round protective system. I can not see how that is going to help anyone, particularly in this part of the country," said Mr. King. "It would mean the increase of costs all round. The Conservative leader put it forward in 1921 and 1925 and again this year. The Liberal administration had proved that there was no need for another such policy as Mr. Meighen's."

CUSTOMS INQUIRY

Mr. King went into the customs investigation, denying that there was anything relating to the department suppressed. The only unpublished matter was a stenographer's notebook dealing with private matters only. It was, indeed, strange when a great party was reduced to "making an election campaign on a stenographer's notebook."

"Can the Senate continue to block legislation?" asked someone in the course of Mr. King's speech.

"Unfortunately it can," was the reply. Mr. King explained that a Canadian Premier could not add to the numbers of the Senate as a British Prime Minister could add to the Lords. "I think we ought to have a law in Canada by which legislation passed by the Commons three times becomes law," he said.

SENATE REFORM

"Cut out their salaries, then they'd quit."

"Be a Lloyd George and put it through," were suggestions offered from the crowd.

Mr. King explained that the senators he had appointed had been pledged to support any Liberal measure of Senate reform.

"If I am returned I will not appoint any senator who will not give that undertaking," he said.

NOMINATIONS FOR FEDERAL ELECTION

Berthier-Maskinonge, Que.—Dr. J. C. Gervais, Liberal.

St. Boniface, Man.—Joseph Bernier, Conservative.

West Hamilton, Ont.—C. W. Bell, M.C., Conservative.

East Hamilton, Ont.—Col. G. S. Rennie, Conservative.

Toronto High Park, Ont., A. J. Anderson, Conservative.

York South Ont.—R. H. McGregor, Conservative.

Ralton, Ont.—W. J. Hampshire, Liberal.

Toronto, N.E.—Lieut.-Colonel N. M. Young, Conservative; R. L. Baxter, Ind.-Conservative.

A Discreditable Campaign Becomes A Boomerang

From The Ottawa Citizen (Independent)

The great Conservative party of Canada, headed by Right Hon. Arthur Meighen, one of the most rejected and dejected political leaders in the whole Dominion, has, from the beginning of the present contest, placed all its hopes of victory in a campaign of abuse of the late Liberal government. It has sagacity enough to know that there are in this country, as in most others, a large number of electors who usually vote against something and rarely for anything, and that these electors are sufficiently strong to be able to swing the election by their negativism.

Thus the Tory strategists decided that the only hope they had of securing sufficient members in parliament of their own color to gain office lay in arousing these negative electors to vote, not for the Conservatives, but against the Liberal party. And so a campaign of bitter accusation against the Liberal government was begun. The first shot was fired by Mr. Meighen in Ottawa, when the greater part of his speech was taken up in telling the people of Canada what a corrupt and depraved lot of masqueraders the Liberals were.

No one claims that the Customs Department was not corrupt, and the revelations in the parliamentary inquiry are legitimate subjects of platform discussion. Had the Conservative speakers confined themselves to the evidence brought out in the investigation, none could have genuine cause for complaint. But they immediately began indulging in those platform excesses that are calculated to prejudice rather than convince, and before long the country was flooded with tales of a vile character, with stories of joy-sails and unmentionable goings-on, and with insinuations reflecting upon the honor and integrity of Liberal members.

What is it the Conservative orators hope to gain by this campaign of slander? Already the most notorious of these utterances have been nailed and they have redounded to the discredit of their utterers. There were the Doucet aspersions. Mr. Doucet says the Quebec inquiry proved his "Margaret" charges were true. Can Mr. Doucet deny, or can his apologists deny, that the character of those charges was calculated to and did lead thousands of Canadian men and women to believe that Mr. Lapointe and others took part in carousels of the most wicked and reprehensible character? Can Mr. Doucet or his apologists deny that, however free from specific charges his craftily worded statements were, they were intended to besmirch the moral character of Liberal leaders? But the inquiry, ordered by the Conservative government, revealed that there was no incident on board the "Margaret" which could be a reproach against the persons named by the Tory Doucet.

Equally interesting as an illustration of Conservative campaign tactics was the statement made by Mr. Nicholson at North Bay. This former member of the House of Commons, speaking on the same platform as Mr. Meighen, was reported as stating that one of the chief public buildings in Ottawa was "partially turned into a bawdy house" and that "the keeper of the bawdy house was on the payroll of the country at $3,500 a year." When this astounding and vile utterance was reported in the press of Canada and caused justifiable resentment, Mr. Nicholson indignantly denied that he had said it, and he personally telegraphed to The Citizen to give his denial the same publicity as was given the original allegation. The Citizen gave it greater publicity.

But to this denial, the Canadian Press correspondent who reported the speech, and who is one of the most reliable men in that most reliable news service, replied that he actually submitted to Mr. Nicholson a note asking if the denied statement was correct, with "Ottawa" specially underlined, and that Mr. Nicholson wrote "yes" on the note. "I still have the note," says the Canadian Press reporter.

What is the public to think? Many must be thoroughly disgusted at such tactics. But the public has the final word in the matter. It can record its approval or disapproval on September 14. The signs plainly point to a revulsion of feeling against the Tory scandalmongers. In Quebec especially, in which province Mr. Meighen hopes to gain the desired additional support, will these campaign slanders work to the disadvantage of the party of high tariffs and low platform ethics. But in Ontario, too, except in the case of the congenital ultra-Tories, there is likely to be a reaction against the Conservative muck-rakers. Elsewhere, any waverers from Liberal or Progressive ranks will long since have been driven back again by the odious methods of Mr. Meighen's lieutenants. Badly conceived, execrably carried out, the Tory election campaign seems likely to end in the defeat and humiliation of those who were responsible for its character.

Here's "Gets-It"

World's Fastest Corn Ender

New Scientific Way

"GETS-IT" is a scientific liquid that millions use, among them famous dancers, athletes, doctors and folks who walk a lot. It ends corns and calluses. One drop stops pain in 3 short seconds. Then the corn loosens and comes off . . . all gone, forgotten. You walk in peace. There are imitations of "Gets-It." So watch out. Get the genuine at all leading druggists. Enough to kill a dozen corns costs only 35c.

GETS-IT Made in Canada 191 George St., Toronto

DIGGON'S SOCIETY and COMMERCIAL PRINTING
1208-10 Government St. Phone 2148

BEST ISLAND Coal
VICTORIA FUEL CO. LTD
1203 Broad Street—Phone 1377

Keating

Keating, Aug. 17.—Mrs. S. Caldwell and Miss Dot Caldwell of Ladysmith, arrived in the district on Monday and will spend a holiday at their home, "Island View," Telegraph Road.

Mr. and Mrs. H. E. Tanner returned to their home on Central Saanich Road on Sunday, after a week's vacation in Seattle.

Mr. and Mrs. E. Waller, Master Maurice Waller and Miss Nellie Weeks, of Victoria, were visitors at the home of Mr. and Mrs. H. Lawrie, Giles Road, on Sunday.

Mr. Thorn, of San Francisco, and a former resident of the district, was a guest at the home of Mr. and Mrs. J. N. Wood, East Saanich Road, over the week-end.

Mr. and Mrs. Lawrence Hafer, of Port Angeles, are spending a few days at the homes of their parents.

Miss Mary Whiteley of Boston, who has been visiting at the home of her uncle and aunt, Capt. and Mrs. Whiteley, Telegraph Road, for several weeks, has left for San Francisco.

Mr. and Mrs. Spooner and famly, Martindale Road, left on Monday for a holiday in Tacoma and other Sound cities.

Mrs. Whitely and Miss Lou Whitely, Telegraph Road, are visiting relatives and friends in Seattle.

The service at the South Saanich United Church next Sunday morning will be conducted by Rev. T. G. Griffiths, of Salmon Arm. Rev. Mr. Griffiths is a former pastor of South Saanich and Sidney and with his wife and family are spending a vacation at their Summer home at Sidney.

The Young People's Club of the South Saanich United Church held the regular meeting in the church parlor on Monday evening. In the absence of the president, Miss MacNab, the meeting was conducted by the vice-president, Miss Alma Heyer. The secretary's report and financial statement was given by Miss Ida Heyer. A card was received from the Young People's Council in Victoria announcing the young people's rally day picnic on Labor Day. After a short business meeting the evening was placed in charge of the social committee, Misses Sherring and Michell, and a jolly time was spent in games and contests, after which refreshments were served. The next meeting will take place on Tuesday evening, September 7, in place of the regular night, which falls on Labor Day, and the evening will be in charge of Miss Dearing and Mr. McClure, the religious conveners.

A classified advertising campaign, carried to a successful conclusion, will not only sell your real estate for you—but sell it to the person to whom it is worth most.

You Save Money

When you come to this office for dental attention. This modern office with its hundreds of clients is operated on that principle.

DR. COULTAS
1309 DOUGLAS ST. (GROUND FLOOR)

Bring Your Phonograph Repairs To Us

We can assure you of first class work and reasonable charges.

Any Kind of Instrument

641 Yates Street KENT'S Phone 3449

Pianos, Phonographs, Radios

DAVID SPENCER LIMITED PHONE 7600

Store Hours: 9 a.m. to 6 p.m.; Wednesday, 1 p.m.; Saturday, 6 p.m.

Meats, Provisions, Delicatessen

THURSDAY VALUES—CASH AND CARRY

SPENCER'S DEPENDABLE BUTTER

Fresh Creamery Butter, per lb.	38¢
Choice Alberta Butter, per lb., 39¢, 3 lbs. for	$1.15
Spencer's Prime Brand, per lb., 41¢, 3 lbs. for	$1.21
Silverleaf Pure Lard, per lb.	22¢
Brookfield Cheese, ½-lb. cartons, each	20¢
H.A. Loaf Cheese, ½-lb. cartons, each	20¢
Imported Gorgonzola, per lb.	45¢
Smoked Picnic Hams, per lb.	27¢
Sweet Pickle Picnic Hams, per lb.	26¢
Smoked Cottage Roll, per lb.	37¢
Sweet Pickle Cottage Roll, per lb.	36¢
Sliced Ayrshire Ham, per lb.	48¢
Sliced Swift's Premium Boneless Ham, per lb.	53¢
Sliced Standard Bacon, per lb.	50¢
Sliced Boiled Ham, per lb.	68¢
Sliced Baked Ham, per lb.	75¢
Sliced Jellied Lambs' Tongue, per lb.	65¢
Sliced Jellied Ox Tongue, per lb.	75¢
Sliced Veal and Tongue Loaf, per lb.	50¢
Spencer's Wieners, per lb.	25¢
Shoe String Potato Chips, each	5¢

MEATS—AS CUT IN CASE

300 lbs. Veal Steak, per lb.	23¢
300 lbs. Pork Steaks, per lb.	29¢
300 lbs. Mutton Steaks, per lb.	29¢
Large Fresh Beef Hearts, each	20¢
Blade Bone Roasts, per lb.	10¢
Cross Rib Roasts, per lb.	12¢
Round Steak, per lb.	19¢-16¢
Shoulder Steak, per lb.	12¢
Mince Steak, Oxford Sausage, per lb.	12¢
Lean Boneless Stew Beef, 2 lbs. for	22¢
Fresh Cooked Tripe, per lb.	10¢
Lambs' Heads, each	15¢

REGULAR COUNTER DELIVERED

Spring Lamb Steaks, per lb.	35¢
Shoulders Spring Lamb, per lb.	27¢
Veal Liver, per lb.	30¢
Lambs' Liver, per lb.	25¢
Fresh Pork Spare Ribs, per lb.	19¢
Round Steak, per lb.	21¢

GROCETERIA SPECIALS

Tomato Catsup, 2s, per tin	10½¢
Heinz Tomato Soup, per tin	11½¢
Eagle Milk, per tin	18½¢
Shelled Walnuts, white meat, per half lb.	19¢
Clark's Assorted Soup, per tin	10½¢
Old Dutch, per tin	9½¢
Empress Loganberry Jam, 4s, per tin	55¢
Rinso, 3 pkgs. for	24¢
One package free with each 3	
Del Monte Seedless Raisins, 15 oz., per pkg.	12½¢
Horseshoe Salmon, 1s, per tin	37¢

TO OUR AMERICAN VISITORS

We Have Just Received a Large Shipment of
THE FAMOUS ALL WOOL "POINT" BLANKETS

These are shown in all weights and the following colors: Green, red, grey, fawn, white with black stripe and white with colored stripes, 3, 3½ and 4 Points

—Staples, Main Floor

DAVID SPENCER LIMITED

PHONE 7800

Store Hours: 9 a.m. to 6 p.m.; Wednesday, 1 p.m.; Saturday, 6 p.m.

Large Stocks of Fine Chinaware and Pottery

From the World's Best Known Manufacturers

Cauldon, Coalport, Royal Crown Derby, Doulton, Copeland Spode, Booth's Silicon, Paragon, Old English, Grosvenor, Dresden and French Limoge. Moorcroft, Crown Ducal, Bretby, Coronet, Satsuma Ware and Fenton's

—Chinaware, Lower Main Floor

New Fall Apparel For Men, Women and Children Arriving Daily

NEW AFTERNOON Dresses

True Interpretations of the Mode for Fall

$22.90

There are dozens of new styles and each one has some charming original fashion feature. The low waistline with allover tucked front; straight, pleated or frilled skirts, slightly fitted at the hips, high or round necks with side or back fastening.

The dresses are of satin, moire, crepes, twill or faille, in shades of terrafin, reseda, peach, golden wheat, rosewood and powder blue. Very moderately priced **$22.90**

—Mantles, First Floor

Clearing Our Stock of White and Cream Spun Silk Dresses

Values from $6.90 to $17.90 Reduced To Clear At

$4.90, $6.90 and $9.90

Spun Silk Dresses, styles for street or sports wear, with long or short sleeves, high or low necks and smart pleated skirts; others in straight styles with dainty colored embroidery trimmings. Most remarkable values. Regular $6.90 to $17.90 to clear at **$4.90, $6.90** and **$9.90**

—Dresses, First Floor

Men's Fall SUITS

Arrive—And This Specially Featured Group At

$35.00

Will Be Sure to Meet With the Approval of Those Who Know Quality, Appreciate Style and Realize Values

Tailored from better quality, pure wool, imported worsteds and silk lined. These suits are exceptionally smart and dressy. Shown in light and medium greys, blues, pin stripes, herringbones and novelty mixtures. Wonderful values at **$35.00**

—Men's Clothing, Main Floor

Women's All Wool Cardigans Special $2.95

Plain Knit All Wool Cardigans in shades of rust, beige, navy and Saxe, most suitable for school or business wear. Special, each **$2.95**

—Sweaters, First Floor

English Broadcloth Overblouses $2.98

Tailored Overblouses of fine English broadcloth; shown with long sleeves, link cuffs and convertible collars or V-shape necks; sand and white. Great value, each **$2.98**

—Blouses, First Floor

Children's Navy Serge Reefer Coats, Special $4.50

Navy Blue Serge Reefer Coats, smartly tailored with two pockets, notch collars and brass buttons. Sizes for 4 to 6 years. Special **$4.50**

—Children's Wear, First Floor

Women's Fine Cashmere Hose $1.00 and $1.25

Fine All Wool Cashmere Hose with elastic ribbed tops and well reinforced feet. Shown in black, brown, bobolink, silver, grebe and white. Sizes 8½ to 10, pair, **$1.25**

Special values in Outsize Cashmere Hose, knitted with extra large leg to fit stout women. Spliced heels and toes; shown in black only. Sizes 9, 9½, 10 and 10½. A pair **$1.50**

—Hosiery, Main Floor

Girls' New Middies and Skirts

Most Reasonably Priced

White Jean Middies with navy detachable collars and long sleeves; very good quality, in sizes from 8 to 14 years. Priced at **$2.50** and **$2.75**

Navy Serge Pleated Skirts, nice quality and well made. Attached to white cotton bodice and shown in sizes for 6 to 14 years. Special, each **$1.95**

—Children's Wear, First Floor

Corselettes, Special $1.35

Fancy Pink Cotton Corselettes, side hook style with elastic insets over hips, lightly boned across front. Special, each **$1.35**

—Corsets, First Floor

Men's Odd Tweed Trousers

Real Values At

$3.95

Odd Trousers, made from good strong tweed fabrics, balloon style with five pockets, belt loops and cuffs. Will stand lots of real hard wear; shown in dark grey, brown and mixed tweeds. Special, a pair **$3.95**

—Men's Clothing, Main Floor

Laces

Manufacturer's Oddments in Filet and Irish Crochet Laces from 1 to 2 inches wide; regular 29c to 79c a yard. On sale for **10c**

—Laces, Main Floor

Famous English Mandleberg Gabardine Coats for Men

$27.50

Acknowledged the Best the World Over

We have just received a new shipment of the famous English Mandleberg Gabardine Coats for men, rainproof and stormproof, they are most practical for Fall wear. Shown in fawn, taupe and navy; tailored in single-breasted, double-breasted and Raglan styles, finished with wool check lining and made from the finest wool yarns. High-class coats that will give every satisfaction. Sizes 34 to 46. Most moderately priced at **$27.50**

—Men's Clothing, Main Floor

Women's Fall Shoes at $6.00

Smart Leathers, New Colors and Distinctive Styles Being Featured at This Low Price

Alligator Strap Pumps, with Cuban heels, B, C and D widths, at **$6.00**

Tan Calf Sports Oxfords, snake trim; A, B, C and D widths, at **$6.00**

Grey and Blond Kid Strap Pumps, with Cuban heels; B, C and D widths, at .. **$6.00**

Patent Leather Sport Oxfords, black snake trim; A, B, C and D widths, at **$6.00**

Note the fittings—we can fit you properly

—Women's Shoes, First Floor

Girls' Pullover Sweaters At $3.75

Girls' All-wool Pullover Sweaters, in fancy stripes and colors, made with long sleeves and neat V-shape neck. Sizes for 6 to 14 years. Special values at **$3.75**

—Children's Wear, First Floor

Infants' Rompers and Creepers

Special at 65c and $1.00

Cute little Creepers, made of chambray, gingham and black sateen; nice variety of styles and colors, for the little tots, 1, 2 and 3 years of age. Special, a pair ..... **65¢**

Pretty little Crepe Rompers trimmed with rickrack braid and dainty embroidery, buttoned down the back and shown in several nice shades. Sizes for 1, 2 and 3 years. A pair for **$1.00**

—Infants' Wear, First Floor

Women's Flannelette Gowns

Special 95c and $1.15

Flannelette Gowns, slipover style with round neck, finished with colored stitching. Special each ..... **95¢**

Flannelette Gowns, nice quality with long sleeves and high neck. Splendid values at **$1.15**

—Whitewear, First Floor

Home Furnishings—August Sale Bargains for Thursday

English Warp Print Shadow Cretonne

August Sale Bargains

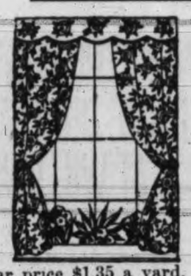

An extensive stock of fine shadow cloth included in this offering. These fully reversible cretonnes make ideal draperies that require no lining and are the most durable of printed fabrics for loose covers.

Shadow Cloth, 30 inches wide; regular price $1.35 a yard. On sale for **$1.10**

Shadow Cloth, 50 inches wide, regular a yard $3.25. On sale for **$2.50**

—Drapery, Second Floor

New Inset Tile Inlaid Linoleum

Special for August Sale
A Square Yard

$1.25

Inlaid Linoleum in a very fine range of patterns, including the new inset tile lines, choice selection of colors. Regular values to $1.65. On sale, a square yard **$1.25**

—Linos, Second Floor

Large Size Axminster Rugs

Grouped to Sell at, Each **$39.75**

Axminster Rugs, 9x10.6 size, fine range of designs. Splendid qualities, including Canadian Barrymore Axminster Rugs. August Sale bargains at **$39.75**

—Carpets, Second Floor

KITCHEN CABINETS

Greatly Reduced For August Sale

1 Only, White Enamel Kitchen Cabinet with porcelain enameled extension top, block tin lined cake and bread drawer. Regular $65.00. On sale for **$49.50**

1 Only, Golden Oak Kitchen Baking Cabinet, fully equipped, slightly shopworn. Has lined drawers and large cupboard with roll shutter front. Regular $60.00. On sale, **$45.00**

1 Only, Kitchen Cupboard with cabinet conveniences, 2 large bins, chopping board and 2 small drawers. Regular $31.00. On sale for **$24.75**

—Furniture, Second Floor

Springs and Mattresses

10 Year Guaranteed Woven Wire Spring, copper cable supports and hardwood frame; all sizes. Special at **$6.00**

Coil Springs with latest improved no-sway attachments, black japanned, 99 coils; all standard sizes. On sale at, each **$9.90**

Spencerian All White Felt Mattresses, especially made to our requirements, imperial roll edge and extra stitching; all sizes. On sale for **$14.00**

—Furniture, Second Floor

Couches and Day Beds Remarkably Low Priced

Extension Steel Couches, link fabric spring, all felt mattress and vallance attachment complete, opens into a full size bed; wonderful value. On sale for **$16.90**

Simmon's "One Motion" Steel Couch, the last word in construction and operation, complete with mattress and a choice of covers. Special **$21.00**

Coil Spring Day Bed with no sway attachments and heavy felt-filled mattress. On sale for **$20.00**

White Enamel Folding Steel Bed with fabric spring and all felt mattress. On sale for **$14.75**

Tapestry Upholstered Couches, long body and full roll head, or with shaped back if preferred. On sale, each **$20.00**

—Furniture, Second Floor

Men's Sweaters

A Most Complete Range of Styles—Excellent Values

All Wool Pullover Sport Sweaters, Universal brand, in fancy designs and assorted colors. Made with V-shape neck. Specially priced from **$4.95** to **$5.75**

Pure Wool Scotch and English Pullover Sweaters and Golf Hose to match, newest designs and colorings. Sweaters are made with V-shape neck and 2 pockets. Priced from, a set, **$15.00** to **$22.00**

Pure Wool Pullover Vests, Pride of the West make, plain colors. Special, each **$3.25**

—Men's Furnishings, Main Floor

MEN'S SOCKS

Special Values Thursday At

50c and 75c

Fine Silk and Wool Socks in fancy checks, assorted colors, nice medium weight. Special, a pair ..... **75¢**

Summer Weight Fancy Rib Socks of wool and Rayon silk, two-tone shades. Choice of several colors. All sizes, pair **50¢**

A special line of Men's Imported All Wool Heather Mixture Socks, ribbed, medium weight. A card of mending wool with each pair. All sizes, special ..... **50¢**

—Men's Furnishings, Main Floor

English Leather Goods

Of Highest Quality—Wonderful Values

English Cowhide Suitcases, excellent grade and well finished. Nut brown shades; sizes 22, 24, 26 and 28 inches. Prices according to size, at **$13.50 $14.75, $16.00** and **$17.25**

Genuine Cowhide English Suitcases with leather corners and nickle lever locks. Shirtfolds and straps inside; sizes 26 and 28-inch. Priced according to size, at **$24.00** and **$26.00**

English Leather Attache Cases, nut brown, with nickel lever locks and swing handle; sizes 12 and 14-inch. On sale for **$3.75** and at **$4.25**

The same case, extra deep, 14 and 16 inches. On sale, respectively at **$4.50** and **$5.00**

English Leather Blouse and Dress Cases, for women, nut brown. They have two nickel lever locks, leather handle, figured lining and pockets in body and lid; size 20 inches. At **$13.50**

—Main Floor

Big Specials at Kirkham's on Thursday

Preserving Peaches, per box..... $1.38

Extra fine Granulated Sugar, 20 lbs. $1.27
100-lb. sack $6.25

Robin Hood Rapid Oats, pkg. ..... 20¢
Salada Tea, lb. .....69¢
Five Roses Flour, 49-lb. sack $2.58
Pure Borax, lb. .....12¢
Schweppes Ginger Ale or Soda Water, doz. $2.85

Round Steaks, lb. 20¢ and 17¢
Beef Shanks, lb .....5¢
Lambs' Heads, 2 for .....15¢
Solid Beef Fat, 3 lbs. ....25¢

Fresh Lemon Soles, 2 lbs...25¢
Eastern Finnan Haddies, per lb. .....15¢

2 pkts. Rinso, 2 pkts. Lifebuoy Soap, all for 25c

Huntley & Palmer's Wheat Meal Biscuits, reg. 35c pkg. for.... 25c

Empty Biscuit Tins, each 10c

H. O. KIRKHAM & CO. LTD.

Grocery Phones 178-179 — 612 Fort St. — Butcher and Provisions 5521-5520
Delivery Dept. 5522 — Fruits 5523 — Fish Dept. 5521

YOUR BABY and MINE
by MYRTLE MEYER ELDRED

A PRECOCIOUS CHILD

Mrs. E. K. writes:

"Your article on 'Timely Teeth' interested me very much. If an infant should have four teeth at one year (Editor: Six teeth, dear lady, is what the article said)—what would be liable to cause a baby of eight months to have eight teeth and another coming through? Is this abnormal? If the health is otherwise good, are any future ill effects to be expected? What should be done to counterbalance this condition?"

ANSWER

Such precocity is along the same line as children who walk at ten months and who talk at one year and all the rest of the conditions which appear in some children much earlier than the average. The average, of course, is made up of the children who teeth at four months and those who don't get their teeth until a year or later, so that while your baby does show more than the average number of teeth at her age there is nothing abnormal about it.

I am sure when eight teeth appear at eight months that the baby's diet and your diet have been excellent and that is one good reason for the appearance of the teeth. There is a tendency in these days to so standardize everything, even infants, that they will never display one faculty earlier, or later, than the vast army of their contemporaries.

Your baby must be fine. Be thankful.

YUM, YUM, CLAM CHOWDER!

Mrs. F. P.:

It isn't possible to blame your boy of three years for liking clam chowder. We have a weakness in the same direction. Clams are difficult to digest, as are all shell fish, but in chowder there are so many other good ingredients and the clams themselves can be skimmed out so that the boy gets only the flavor.

Skin and seed the grapes and they should do him no harm at all.

Mrs. Aldred will be glad to answer all questions pertaining to babies and children. A stamped and self-addressed envelope, forwarded to this office, will bring a personal reply.

Not Tasted Wheat-Nuts 4X Oh Boy!
Get 'em FREE at Shelly's Exhibit up at the Fair
Sure They've got "THAT WHEATY FLAVOR"

Most Women

Have stopped old hygienic methods to assure real immaculacy. NEW way gives true protection—discards like tissue

FEW modern women but employ a new and different way in hygiene. A way that supplants the old-time "sanitary pad" with true protection.

Wear filmy frocks and light things . . . any time. Dance, motor for hours without doubt or fear.

It is called "KOTEX" . . . five times as absorbent as the ordinary cotton pad!

Thoroughly *deodorizes* . . . thus ending ALL fear of offending.

✔ Discards as easily as a piece of tissue. No laundry. No embarrassment.

You ask for it without hesitancy at any drug or department store simply by saying "KOTEX." Costs only a few cents. Proves old ways an unnecessary risk.

KOTEX
No laundry—discard like tissue

Bishop Cridge Fund Nets Nearly $100 as Result of Party

Nearly $100 was added to the Bishop Cridge memorial fund as a result of the very successful garden party held yesterday afternoon by the Reformed Episcopal Ladies' Aid at the home of Miss Hattie Newbury, Government Street. Owing to the unfavorable weather the affair was held in the house, the hostess doing all in her power to ensure its success.

The president, Miss Murray, with Miss Tobin and Mrs. Monahan sold dainty fancywork; Mrs. Lupton found many customers for her home-made dainties; the little Misses Monohan sold fragrant posies; Mrs. R. Kipling dispensed ice cream, and Mrs. Frank Shandley had charge of the fruitful orange tree. Mrs. Shandley and Miss Newbury found many patrons for their delicious afternoon tea.

The pleasure of the afternoon was enhanced by the vocal numbers of Mrs. Frank Shandley and Miss Gwen Stubbs. Among the out-of-town visitors were the grandson and great-grandchild of the late Bishop Cridge, Mr. Lynn Laundy of Berkeley and his little daughter.

Hold Annual Picnic At Elk Lake Grounds

The specious grounds of the Elk Lake Atheltic Association at Elk Lake were filled to overflowing with a large holiday crowd, when the association held its fifth annual field day.

Those in charge of arrangements had drawn up an exceedingly enjoyable programme, ensuring everyone of a good time.

A large list of sporting events were run off, resulting as follows:

Boys, 75 yards, under 14—1, Wensley, 2, M. Kersey.

Girls, 75 yards, under 11—1, Mary Peden; 2, V. Green.

Boys, 50 yards, under 12—1, J. Macdonald; 2, D. Styan.

Girls, 50 yards, under 12—1, J. Perullet; 2, H. Cotton.

Honeymoon race—1, Raymond Kersey and Florence Hamilton.

Boys, 100 yards, under 17—1, R. Kersey; 2, F. Suttor.

Ball throwing, ladies—1, Mrs. Pinchback.

High jump—1, Raymond Kersey; 2, H. Mercer; height, 5 feet.

Men's open, 100 yards—1, Bob Addie; 2, H. Bates.

Men's 100 yards, club members—1, D. Newell; 2, M. Tubman.

Pole vault—1, M. Tubman; 2, R. Kersey; height, 8 feet 4 inches.

Broad jump—1, D. Newell, 2, H. Bates; distance, 18 feet 8 inches.

Married ladies' race — 1, Mrs. Fraser; 2, Mrs. Pinchback.

Wheelbarrow race—1, R. Kersey and F. Sutton; 2, D. Newell and H. Bates.

100 yards, married men—1, W. Kersey; 2, P. Green.

Tug-of-war—Married men versus single men, won by single men after a strenuous pull.

AQUATIC EVENTS

Boys, 50 yards, for Styan Cup—1, E. Styan; 2, M. Kersey.

Boys, 50 yards, under 18—1, Colvert; 2, E. Peden.

Relay race — 1, Colvert and D. Newell.

Thread the needle race—1, Connie Beals and Bill Peden.

Ladies, 100 yards, for Beals Cup—1, Miss C. Jones; 2, M. Parkin.

Men, 100 yards open—1, Bill Peden; 2, S. Colvert.

Men's, 50 yards, breast stroke—1, Bill Peden; 2, E. Peden.

Life-saving competition—1, A. Coton; 2, J. Osborn.

Half-mile swim—1, Bill Peden; 2, Jim Walker; 3, Connie Beals.

The committee in charge was as follows: Messrs. Beals, Kersey, C. Oldfield, Granger, H. Robinson and Cunningham.

SOCIAL PERSONAL — WOMEN'S AFFAIRS — CLUB AND NEWS

ST. JOSEPH'S ADDS TO EQUIPMENT BY ITS NEW SUN-DECK

Hospital Converts Roof Into Valuable Ward For Convalescents

Valuable addition has been made to the treatment facilities of St. Joseph's Hospital by the conversion of the rectangular roof into a sun-deck, where patients will be able to convalesce under the most pleasant conditions.

The new sun-deck will go into operation this week, provision being made for twenty-five to thirty patients. Here they will be able to receive the benefit of sunshine, fresh air, quiet and a magnificent view over the city, sea and mountains, a wonderful panorama unfolding itself on every side.

The utilization of the roof as a sun-deck was a corollary to the raising of the main elevator shaft by four feet, a recommendation which followed a special inspection of the elevator systems of all the hospitals in the Province.

On the advice of the architect, Elwood Watkins, the shaft was raised a further ten feet, a twenty-foot closed corridor built out and the roof floored.

The roof is sheltered from the south winds by the topmost floor of the main building; the stone gallery running around it has been supplemented by stout pipe rails for safety and big sun umbrellas will ensure that the patient is not too greatly exposed to the sun's rays.

It is noted that the sun-deck is not a special ward for the treatment of special patients, but is merely to supplement the treatment facilities.

PRETTY WEDDING AT ST. ANDREW'S TO-DAY

Many Guests at Wedding of Miss Jessie McDonald and Frank Hunter

A very pretty wedding took place at 2.30 o'clock this afternoon at St. Andrew's Presbyterian Church, when the Rev. Dr. W. L. Clay united in marriage Jessie, eldest daughter of Captain and Mrs. A. McDonald, 407 Oswego Street, and Mr. M. Frank Hunter, third son of Captain and Mrs. J. Hunter, St. Andrew's Street.

Given in marriage by her father, the bride was a picture of youthful charm in her wedding gown of ivory flat crepe, fashioned with long sleeves and having en the skirt godets of rayon lace and pearl embroidery. The traditional wedding veil was arranged in cap-shape and held in place with a wreath of orange blossoms. Her bouquet was a shower of ophelia roses and maidenhair fern.

Miss Winnifred McDonald, sister of the bride, acted as bridesmaid and was becomingly dressed in shell pink georgette fashioned with long bodice and having on the hem of the skirt a flounce of tiny frills. She wore a poke hat of the same material, trimmed with an ostrich plume and ribbon streamers. Her bouquet was composed of manuve asters and greenery.

Little Miss Margaret Jupp made a dainty flower girl in a frock of mauve crepe de Chine and carried a basket filled with fragant sweet peas and asters. The groom was supported by his brother, Mr. D. S. Hunter, and the ushers were Mr. Henry Hunter, brother of the groom, and Mr. R. W. Melville.

For the occasion, the church was decorated by friends of the bride with a profusion of Autumn flowers. Mr. Jesse Longfield presided at the organ and during the signing of the register, Mrs. Longfield sang "Bridal Dawn."

Following the service, a reception was held at the home of the bride's parents, where the happy couple received the congratulations of the assembled guests. Throughout the home, Autumn flowers and palms were arranged. Mrs. A. McDonald, mother of the bride, was gowned in fawn crepe de Chine, trimmed with figured ninon and wore a hat to match, and Mrs. J. Hunter, the groom's mother, was dressed in pearl grey Canton crepe and wore a black picture hat.

Among the many beautiful wedding gifts, signifying the popularity of the bride and groom, were a silver tray from the staff of the City Hall of which the groom is a member and a standard lamp from the employees of the Royal Trust Company, with which company the bride has been employed for the last three and a half years.

Mr. and Mrs. Hunter left on the afternoon boat for Seattle enroute to Lake Crescent and on their return to Victoria will reside on Quadra Street.

The bride's traveling costume was a dress of powder-blue figured silk crepe, with which was worn a white serge coat trimmed with soft white fur collar and cuffs and a with French flowers.

To the bride the groom gave a seal coat, to the bridesmaid a ruby and pearl cluster ring, to the flower girl a necklace of venetian beads, to the best man a gold watch and to the ushers tie-pins.

LANGFORD

Miss Kathleen Bayles of Goldstream Road is spending a vacation at Lake Alta, British Columbia.

Mr. and Mrs. J. B. Riddall, who Ernest Le Quesne, have returned to Vancouver.

Miss Ada Simpson of Sherwood Peatt Lane, who is camping at the Ocean Beach Lagoon, was visited by a surprise party on Saturday night, organized by Mrs. F. R. Frewing of Victoria. A delightful time was spent with a bonfire and dancing was enjoyed until a late hour.

SOCIETY

Mr. N. Mumford of Deep Cove is spending a few days in Victoria and is a guest at the Balmoral Hotel.

+ + +

Miss June Arnason and Miss Dora Rogers returned to the city on Monday afternoon after spending a few days in Seattle and Tacoma.

+ + +

Mr. Edward Clarke has just returned home to Victoria after spending a holiday at Jasper Park Lodge, Alta.

+ + +

Mrs. M. Falconvitch, Fairfield Road, has as her guest her sister-in-law, Mrs. W. K. Kitchener of Vancouver.

+ + +

Mr. John R. Hall of Linden Avenue has left for Los Angeles where he will spend several weeks as the guest of friends.

+ + +

Mr. and Mrs. Merchant of Wenatchee are spending some time in Victoria and are guests at The Angela.

+ + +

Mrs. J. H. McLoughlin was hostess at the tea hour this afternoon when they entertained a number of guests at her home on Richardson Street.

+ + +

Mr. and Mrs. J. H. McLoughlin of Richardson Street have as their guest, Miss Joy Godson of Vancouver.

+ + +

Mr. Collin W. Cottan of Portland, Oregon, is spending a few days in Victoria as the guest of his cousins, Mr. and Mrs. H. Wyles, Pandora Avenue.

+ + +

Mr. and Mrs. Taylor of San Francisco, who have been visiting in Victoria as the guest of friends, left yesterday by motor on their return to their home in California.

+ + +

Miss Eileen Dumbleton, who is visiting in Chicago as the guest of Miss Irene Bick, will visit friends in Portland prior to returning to Victoria.

+ + +

Mr. and Mrs. Lynn Laundy of Berkeley, Cal., and their baby daughter are visiting Mr. Laundy's parents, Mr. and Mrs. T. H. Laundy, Beach Drive.

+ + +

His Honor the Lieutenant-Governor and Miss Mackenzie have as their guests for a few days Mrs. F. W. Peters, Mrs. Ayliffe Langford and Miss Margaret Stewart of Vancouver.

+ + +

Miss Lou Nelson left yesterday for her home in Seattle after visiting Mrs. T. W. Paterson, The Uplands, and Mrs. Goulding Wilson, St. Charles Street.

+ + +

Miss Nell Wyles, Pandora Avenue, returned to Victoria this afternoon after spending a short holiday in Vancouver as the guest of her brother-in-law and sister, Mr. and Mrs. Harding Barrett-Lennard.

+ + +

The Misses Elsie Amyes and Dorothy Thomas are spending their vacation as the guests of Mr. and Mrs. A. E. Holmwood of Forebay, Jordan River.

+ + +

Rev. Mr. Lee and family and Miss Davis of Seattle, have gone up the Island after a week's visit with their aunt, Mrs. L. Matthews, 1031 Queen's Avenue.

+ + +

Mr. A. Smith, engineer of the Municipality of Burnaby, arrived in Victoria this morning to join Mrs. Smith who has been spending a few weeks at Deep Cove. Mr. and Mrs. Smith will return to their home on the mainland at the end of this week.

+ + +

Gen. W. St. Pierre Hughes, superintendent of penitentiaries for Canada, is in Vancouver on his annual inspection tour. Before returning East General Hughes will visit his daughter-in-law, Mrs. Laughlin Hughes, and her mother, Mrs. Andrew Gray, Catherine Street.

+ + +

Miss A. G. McLaren, buyer for the women's whitewear and children's departments, Hudson's Bay Company, Victoria, left the city last week-end for a buying trip to the eastern markets. Miss McLaren expects to be away until the middle of September.

+ + +

Most Rev. and Mrs. A. U. de-Pencier of Vancouver have issued invitations for the marriage of their daughter, Nina Hortense, to Mr. Kenneth Simon Vaughan. The service will be read on Saturday, September 18, at 12 o'clock noon, at Holy Trinity Church.

+ + +

Mrs. H. W. Graves and her daughter, Doris, have just returned from a seven-weeks' motor tour in the Rockies. An interesting visit was paid to Klondike Ranch, Wyoming. The Yellowstone Park was entered by the scenic Cody route through Sylvan Pass, and the return trip made on the old Oregon Trail.

+ + +

Captain and Mrs. Manson and Miss Robina Manson of Vancouver arrived in Victoria this morning to attend the McDonald-Hunter wedding that took place this afternoon. During their stay in Victoria, Captain and Mrs. Manson and Miss Manson will be the guests of Captain and Mrs. J. Hunter, St. Andrews Street.

+ + +

Mrs. Jerry Sinclair of Ocean Falls arived in Victoria this morning to attend the McDonald-Hunter wedding that took place this afternoon. Mrs. Sinclair will remain in Victoria for a time as the guest of her parents, Captain and Mrs. J. Hunter, St. Andrews Street. Mrs. Jack Sinclair of Vancouver was also among the out-of-town guests at the wedding.

+ + +

Mrs. Telfer of Revelstoke, who has been spending her Summer vacation in Victoria as the guest of her brother-in-law and sister, Mr. and Mrs. W. M. Lawrence, Island Road, Oak Bay, will leave to-morrow for the mainland where she will spend a few days with her nephew and niece, Dr. and Mrs. Grant Lawrence of Vancouver at their Summer camp at Ocean Park, prior to returning to her home in the interior. Miss Aline Lawrence will accompany Mrs. Telfer and will also spend a few days with Dr. and Mrs. Lawrence at Ocean Park.

Little Miss Betty Whitaker, daughter of Mr. and Mrs. C. E. Whitaker, Blenkinsop Road, was hostess at a birthday party at Mount Newton, Douglas Park, on Saturday afternoon. Among the guests were Jean Fuggle, Eric and Bruce McMoran, Betty Pearce, Phyllis and Muriel Mercer, Eileen Simmons, Evelyn and Alfred Keddy, Frank Burton and Patricia Whitaker.

+ + +

At St. Stephen's Church, Saanichton, on August 15, Rev. A. T. Bastin christened the little daughter of Mr. and Mrs. W. R. S. Starling. The little one received the names of Joan Elizabeth Leslie. The godparents were Mrs. J. Walker, Mrs. Starling and Mr. E. R. Starling. After the christening, the party repaired to the home of Mr. E. R. Starling, where refreshments were served. Mrs. Starling cut the christening cake. Toasts were proposed by Mr. Starling and Mr. Walker.

+ + +

Mr. and Mrs. Frank Higgins entertained a number of guests at the tea hour yesterday afternoon at the Empress Hotel, among whom were the Hon. Dr. and Mrs. S. F. Tolmie, Mr. and Mrs. Douglas Bullen of Langford, Mrs. Raymur, Mrs. Arthur Walsh, Capt. and Mrs. J. W. Troup, Mrs. M. G. Moore, Mr. and Mrs. Cecil French; Dr. and Mrs. Libby of Denver, Colorado; Mr. Howard Miller of Montreal and Mr. H. Heiter.

+ + +

Miss Kathleen Carlyle, who returned to Victoria recently after a long stay abroad, was hostess at the tea hour at the Angela yesterday when her guests included Mrs. James Gray, Mrs. A. G. Bolton, Mrs. K. Raymur, Mrs. J. Lawrie, Mrs. McIlree, Mrs. Roy Hadley, the Misses Betty Robertson, Ines Carey, Kitty Campbell, Helen Streatfield, Betty Streatfield, Norma Macdonald, Helen Macdonald, Ruth McBride, Alice Cotton, Jean Dunbar, Jean McLaren, May Goff, Peggy Hodgins, Alice Nash and Maisie Evans.

+ + +

Miss Mabel Allen was hostess to a delightful shower given at her home Tuesday night in honor of her friend, Miss Gertie Askey, whose marriage takes place this week. The reception rooms were artistically decorated in mauve and peach, the supper table being adorned with mauve and peach baskets and mauve and peach sweet peas. Miss Junie Maynard, after giving a delightful dance, presented the bride-elect with the presents, which were arranged in a mauve and peach basket with long streamers. Those present were Mrs. J. Allen, Mrs. C. P. Askey and Miss Gertie Askey, Mrs. Lofts and Miss Nellie Lofts, Mrs. Hodgson, Mrs. Maynard and Miss Junie Maynard, Mrs. Dingwall, Miss Grace Rogers, Miss Audrey Leese, Miss Ina Tait, Miss Elsie Webb and Miss Doris Hemming.

+ + +

A pretty wedding took place at the Reformed Episcopal Church, August 16, at 8 p.m., when the Rev. A. de B. Owen united in marriage Iris Lillian, only daughter of Mr. Charles L. Griffin, Wilkinson Road, Victoria, and Robert Evitt, only son of Mr. and Mrs. Evitt, of Vancouver. The bride, who was given away by her father, was charming in a dress of ivory georgette and veil with bandeau of lily of the valley. She carried a sheaf of Ophelia roses and ferns. Mrs. C. Griffin, her only attendant, was daintily gowned in pale green taffeta and picture hat and carried a sheaf of carnations and maidenhair fern. The groom was supported by Mr. J. Scott of Britannia Mines. Following a reception at the home of the bride's father, the happy couple left on the midnight boat for Vancouver and other points. On their return they will reside in Britannia, B.C. Among the out of town guests were Mrs. Evitt, Miss Grace Evitt, Mrs. Bennet, Mr. Renwick of Vancouver; Messrs. J. and G. Scott and A. Scott, Mr. and Mrs. Eades, Miss E. Palmer Smith of Britannia, B.C.

WEST END PLAYERS PROVE BIG FEATURE AT WILLOWS FAIR

George Brydone, Will Marshall and Many Pretty Girls Make Big Hit

The West End players are having a most successful season at the Willows Exhibition, where they nightly give a vaudeville show in the Manufacturers' Building.

The specially equipped theatre occupies the entire upper floor of the building and was filled to capacity last night. The varied programme of singing, dancing and comedy turns met with almost continuous applause.

George Brydone, manager of the West End Players, had to give many encores in response to the applause earned by his singing and dancing numbers. Will Marshall sharing the popularity as a reward for clever comedy.

A special feature of the entertainment is a group of picture dances, performed by the well trained dancing chorus. These provide a series of beautiful spectacles, well costumed and gracefully carried out by the young women.

Many compliments have been paid the management of the Exhibition for having provided this novelty for the entertainment of evening visitors, the thirty-one artists presented by the West End Players being the largest entertaining organization of the type seen at the Willows for many years.

W.C.T.U. Meeting — The monthly meeting of West End W.C.T.U. will be held at the Japanese Tea Gardens, Gorge Park, on Thursday, August 19, at 3 p.m.

Your real estate is as salable as staple merchandise—and, to juggle a word, as Advertisiable!

Woodchucks are born blind and remain so until they are a month old.

COLWOOD LADIES WIN INSTITUTE CONTEST AT FAIR

Primacy Over Victoria and Royal Oak Institutes Won by Handsome Display

The women of Colwood won high honors at the Provincial Exhibition yesterday when the magnificent display of household produce shown by the Colwood Women's Institute was awarded priority in competition with displays by the Victoria Women's Institute and the Royal Oak Women's Institute. The three exhibits face the main entrance to the Women's Building at the Willows and combine to form the major point of interest in this building.

The Colwood women found their chief strength in the splendid array of needlework shown. Marks were gained above the competing institutes for plain sewing, fancy needlework, knitting, crochet, arts and also for arrangement of the whole display. The Colwood entry was awarded 263 marks.

Victoria Women's Institute won second place with 237 marks, scoring heavily with a wonderfully complete showing of preserved fruits and meats, and supplementing this with high marks for home cooking.

The women of Royal Oak scored the majority of their 213½ points with their culinary exhibits, many of these items sharing scoring equality with the Victoria Institute. Their strong stand in this department was not enough to offset the wonderful lead the Colwood women earned by their needlecraft.

Ladies' hat unbrushed—Miss Eric Oland.

Ladies' hat brushed—Miss Hilda Harris.

Bag, woven—1, Mrs. G. L. Schwartz; 2, Miss Hilda Harris.

Bag, knitted—Mrs. W. H. Clarke.

Bag embroidered in wool—1, Mrs. E. F. Arnold; 2, Mrs. W. H. Clarke.

Knitted shawl, Shetland Island pattern—1, Mrs. M. Robertson; 2, Mrs. S. Carmichael.

Wool embroidered cashmere shawl—1, Mrs. A. Scott Innes; 2, Miss Innes.

Knitted under vest, lady's—1, Mrs. M. Robertson; 2, Miss J. Robertson.

Boy's jersey and cap—1, Mrs. W. H. Clarke; 2, Mrs. S. Robson.

Rug for baby carriage, knit—1, Mrs. Jessie Brethour; 2, Mrs. E. F. Arnold.

Light weight baby blanket, woven—Mrs. Dennis Harris.

Motor rug, woven—F. B. McLean.

Homespuns—Mrs. Dennis Harris.

Rug, hooked—1, Mrs. E. F. Arnold; 2, Mrs. M. MacGillivray.

Wool comforter—Mrs. E. F. Arnold.

CRAFT WORK

B.C. pottery collection—1, Mrs. A. Greenwood.

Wax collection, 6—1, Mrs. M. E. Tyerman.

Paper flowewrs, 6 varieties, 2 of each—1, Mrs. M. E. Tyerman; 2, Mrs. C. W. Howard; 3, Mrs. A. R. Lock.

ART DEPARTMENT

China Painting

Best ornamental piece—1, Mrs. H. M. Diggon; 2, Mrs. Mary Higgins.

Best collection—2, Mrs. H. M. Diggon.

NATURAL HISTORY DEPARTMENT

Collection butterflies and moths—1, David Pite; 2, T. A. Piddington; 3, Mrs. W. G. De Rousie.

Collection insects—1, Mrs. W. G. De Rousie.

Collection B.C. flowers and plants—2, Mrs. W. G. De Rousie; 3, Betty Thorn.

B.C. flowers and plants—1, May R. Braidwood.

WOMEN'S DEPARTMENT

Women's Institute Exhibit

1, Colwood Women's Institute; 2, Victoria Women's Institute.

DOMESTIC SCIENCE

Made from Wild Rose Pastry flour, best pie, double crust; special prize, donated by the Vancouver Milling Company: 1st, 49-lb. sack of flour; 2nd, 24-lb. sack of flour; 3rd, 10-lb. sack of flour—1, Mrs. J. H. Robinson; 2, Alice King; 3, Miss L. Bannerman.

Special prize donated by the B. & K. Milling Company for best loaf bread (white) made from Purity flour: 1st, 98-lb. sack of flour; 2nd, 49-lb. sack of flour; 3rd, 24-lb. sack of flour—1, Mabel Holyoake; 2, Mrs. M. Patterson; 3, Alice M. Girling.

Special prize donated by Ogilvie Mills Company Limited for best loaf bread (white) made from Royal Household flour: 1st, 98-lb. sack of flour; 2nd, 49-lb. sack of flour—1, Miss I. Bannerman; 2, Miss M. Dover.

Special prize donated by the Lake of the Woods Milling Company for best loaf bread (white) made from "Five Roses" flour. 1st, 98-lb. sack of flour; 2nd, 49-lb. sack of flour—1, Miss Bannerman; 2, Mrs. A. Townsley.

Bread, plain, white, 1 loaf—1, Mrs. T. A. Simmonds; 2, Miss Denham.

Bread, plain, brown, 1 loaf—1, Mrs. F. Elston; 2, Mrs. A. Townsley.

Bread, collection plain 3 loaves—1, Mrs. E. M. Whyte; 2, Mrs. W. G. De Rousie.

Soda bread, sweet, collection 3 loaves—2, Mrs. E. M. Whyte.

Scones—1, Mrs. McKay; 2, Mrs. J. W. Robinson.

Rolls, dinner, 6—1, Mrs. W. J. Barker; 2, Mrs. M. Patterson.

Biscuits, plain, 5—1, Mrs. W. G. De Rousie; 2, Mrs. W. J. Barker.

Tea cakes, small assorted 6 different kinds—1, Mrs. W. G. De Rousie; 2, Mrs. L. Schmelz.

Cookies, assorted, 6 different kinds—1, Mrs. R. W. Martindale; 2, Mrs. W. G. De Rousie.

Cake, pound—Mrs. L. Schmelz.

Cake layer iced—1, Mrs. McKay; 2, Mrs. J. H. Johnson.

Cake, sponge loaf—1, Mrs. L. H. MacQueen; 2, Mrs. L. Schmelz.

Cake, fruit—1, Mrs. L. Schmelz; 2, Mrs. A. Adams.

Cake, chocolate loaf—1, Mrs. L. Schmelz; 2, Mrs. W. G. De Rousie.

Cake, sultana—1, Mrs. C. Griffiths; 2, Mrs. Astley.

Cake, iced and decorated—1, Mrs. H. W. Gardner; 2, Miss I. Laurison.

Shortbread — 1, Mrs. N. MacGillivary; 2, Mrs. A. Adams.

Plum pudding—1, Mrs. W. Adams; 2, Mrs. A. Green.

Pastry shells for tartlets—1, Mrs. W. G. De Rousie; 2, Mrs. J. H. Robinson.

Apple pie, double crust—1, Mrs. F. W. Jeeves; 2, Mrs. French.

Mince meat—1, Mrs. E. W. Darcus; 2, Mrs. L. H. MacQueen.

Assorted pickles, 6 kinds shown in pint jars—Mrs. W. G. De Rousie.

Assorted sweet pickles, 6 kinds shown in pint jars—1, Mrs. J. L. Denham; 2, Mrs. L. Schmelz.

Assorted jams, 6 kinds shown in quart jars—1, Mrs. W. G. De Rousie; 2, Mrs. W. J. Barker.

Assorted fruit jellies, 6 kinds, shown in jelly glasses—1, Mrs. Urquhart; 2, Mrs. E. W. Darcus.

Assorted bottled fruit, 6 kinds, shown in quart jars—1, Mrs. E. W. Darcus; 2, Mrs. L. Schmelz.

Assorted bottled meat, 3 kinds shown in quart jars—1, Mrs. L. Schmelz; 2, Mrs. W. J. Barker.

Assorted bottled vegetables, 3 kinds shown in quart jars—1, Mrs. L. Schmelz; 2, Mrs. W. G. De Rousie.

Marmalade, orange, grape fruit and lemon—1, Mrs. French; 2, Mrs. T. A. Simmonds.

Marmalade orange—1, Mrs. L. H. MacQueen; 2, Mrs. A. Spragg.

Assortment of candy, 5 kinds—1, Miss I. Bannerman; 2, Mrs. E. W. Darcus.

Candy, chocolate, 1 lb., assorted—1, Mrs. L. Schmelz; 2, Miss I. Bennerman.

Display by one person of ten different articles not entered in any other class—1, Mrs. W. G. De Rousie; 2, Mrs. E. W. Darcus.

Girls 15 Years Old and Over 11

Plain layer cake, iced—May R. Braidwood.

Muffins, 6—May R. Braidwood.

Girls 17 Years Old and Over 15

Bread, white, 1 loaf—1, L. Elston; 2, Miss E. Brooks.

Bread, brown, 1 loaf—L. Elston.

Sponge cake—Miss E. Brooks.

Chocolate cake, loaf—Miss E. Brooks.

Pastry shells, 6—E. Moody.

Cookies, plain, 6—1, Miss E. Brooks; 2, Eleanor Deveson.

Bottled fruit, 3 kinds—Miss E. Brooks.

Jellies, 3 kinds—Miss E. Brooks.

Mixed candy, 1 lb.—1, Dorothy Urquhart; 2, Eleanor Deveson.

B.C. WOOL

5 knitted articles—1, Mrs. Eric Oland; 2, Mrs. A. Scott Innes; 3, Mrs. W. H. Clarke; 4, Mrs. E. F. Arnold.

White wool, fine spun, ½-lb.—1, Miss Hilda Harris; 2, Mrs. A. Scott Innes.

White wool, medium, ½-lb.—1, Mrs. Dennis Harris; 2, Mrs. Jessie Brethour.

Best collection wool, plain colors, ¼-lb.—Mrs. Dennis Harris.

Best collection mixtures, ¼-lb.—1, Mrs. Jessie Brethour; 2, Mrs. Dennis Harris.

Warp and woof (weaving), any colors, ¼-lb.—1, Mrs. W. H. Clark; 2, Miss Hilda Harris.

Men's waistcoat plain or mixture knitted—Mrs. Stanley Robson.

Golf stockings, hand knitted—Mrs. M. Robertson.

Wool socks—1, Mrs. Margaret Robertson; 2, Mrs. Jessie Brethour.

Scarf, hand woven—Mrs. J. Gordon Thomas.

Ladies' wool cape—Mrs. C. W. Howard.

Ladies' jumper, plain colors—1, Miss Innes; 2, Mrs. A. Scott Innes.

By looking over to-day's real estate ads you will be able to forecast some of the assured real estate sales of the very near future.

Many of the sardines on the market are really young herring.

Four Grades Sold
"SALADA" TEA
All packed in Black, Green and Mixed.
T61

ORMOND'S ARROWROOT
A wholesome, easily digested food for invalids, infants and dyspeptics. Contains selected grade arrowroot from the Island of St. Vincent, B.C. Honey and Government graded butter.
recommended for Infants!

Dainty and Delightful!

Yes—"Off-Color" Teeth can now be lightened
Gums Firmed to Healthy Coral Tint

Accept full 10-day tube of this new way that leading dental authorities urge. Your teeth are not *naturally* dull . . . simply clouded by a dingy film coat now easily cleared off.

Dental science has discovered that one's teeth seldom are naturally "off color." Hence you can now restore them to dazzling clearness quickly. Can firm tender gums to healthy coral color.

Run your tongue across your teeth. You will feel a slippery sort of film, coating them, that absorbs discolorations from food, smoking, etc. A film ordinary dentifrices won't clear off successfully.

Film breeds germs, invites tooth decay, gum troubles and pyorrhea.

Beneath it are those gleaming teeth you envy. Results are amazing when it's removed. Thus leading dental authorities now widely urge a new-type, film-removing dentifrice called Pepsodent, different from all others.

Put old ways aside. Get Pepsodent at any drug store. Ten-day tube sent free.

FREE Mail Coupon for 10-Day Tube to.
THE PEPSODENT COMPANY
Sec. CC-2079, 191 George St., Toronto, Ont., Canada

Made in Canada
Pepsodent
The New-Day Quality Dentifrice
Endorsed by World's Dental Authorities

Name.....
Address.....
Only one tube to a family. 2079 Can.

For Quick and Courteous Service. Phone 1670
Private Exchange Connecting All Departments

The Genuine South African Field Boots for Men
$5.00 a Pair
—Main Floor, H.B.C.

Hudson's Bay Company.

INCORPORATED 2ND MAY 1670.

Special Turkey Luncheon at 50c
Will be served to-morrow from 11 to 2.30.
—Restaurant, Fourth Floor, H.B.C.

Special Three Days' Sale of FROCKS At Half Regular Prices

These frocks include all the newest materials such as printed crepes in new and original designs and striking color combinations, Fugi silk in some really exquisite striped effects in light and dark shades, hand made and beautifully worked French voiles and crepes, Rayon silk in embossed and woven designs and printed silk crepes in polka dot patterns. The styles are new, both straight and flared effects, some with apron fronted skirts, stylish sleeves, long and short, and becoming turnover collars, scarves and round necks; sizes to 42.

Regular $7.95 for $3.98
Regular $9.95 for $4.98
Regular $11.95 for $5.98
Regular $12.95 for $6.48
Regular $16.50 for $8.25
Regular $17.95 for $8.98
Regular $25.00 for $12.50

—Second Floor, H.B.C.

Dependable Hosiery at Lowest Prices

Silk and Wool Hose
Full fashioned, with hemmed tops and reinforced heels and toes. Shown in two-tone colors, sizes 8½ to 10. Per pair.....$1.50

English Silk and Wool Hose
Full fashioned hose with reinforced heels and toes and hemmed tops. Choose from salmon, maize, shell, coating, grey, sand and rosewood; sizes 8½ to 10. Per pair $2.00

English All Wool Golf Hose
Shown in fancy checked designs, reinforced heels and toes. Shown in two-tone effects in fawn, brown, coating, nude, tussore, onion, sunburn and cinnamon; sizes 8½ to 10. Per pair ..$2.50

Chiffon Silk Hose
With seam at back of leg, well reinforced at heels and toes. Choose from champagne, blonde, white, black, French nude, rose blonde, gunmetal, oak buff, bois de rose and nude; sizes 8½ to 10. Per pair $1.50

Kayser Chiffon Silk Hose
With wide hemmed tops, double soles, heels and toes. Colors include taupe, rosita, camel, naturelle, sunburn, cheri, circassin, parchment, chaire, illusion and hoggar; sizes 8½ to 10. Per pair at $1.95

Chiffon Silk Hose
Silk to the top. Choice of square or slipper heel, well reinforced at wearing parts. Stocked in the most fashionable shades, sizes 8½ to 10. Per pair $2.50

—Main Floor, H.B.C.

New Arrivals in Women's Imported Gloves

French Suede Gloves
Silk lined throughout, have pique sewn seams and self stitched points, finished with two dome fasteners. Colors include mode, beaver, grey and brown; sizes 6 to 7½. Per pair $2.75

Novelty Nappa Gloves
With self stitched points, one dome fastener and wide circular cuffs, in dark tan only; sizes 6½ to 7½. Per pair $3.00

Washable Doeskin Gloves
Pull-on style with fancy perforated edge, pique sewn seams. Choice of beaver or medium grey, sizes 6½ to 7½. Per pair, $3.75

English Velvet Reindeer Gloves
Self stitched points and pique sewn seams, pull-on style with elastic at wrist. Colors include mode and grey, sizes 5½ to 7½. Per pair $5.95

—Main Floor, H.B.C.

Women's Dressing Gowns Just Arrived From England

All Wool Dressing Gowns
English all wool in beautiful shades of rose, copper, cedar and blue with roll collar in contrasting check design; side fastening. Price $15.00

English Silk and Wool Gowns
Kimona style, shown in gold and blue, gold and peacock with facings and side fastenings in blue. Price $17.50

Pure Wool Gowns
Smart kimona style with fancy girdle. Shown in soft blended shades in Paisley patterns. Price, each $17.50

All Wool Dressing Gowns
Coat style with button front, shawl collar and belt of self material. Shown in stripe effects of sky, cream and rose, also Saxe, peach and rose. Price, $17.50

—Second Floor, H.B.C.

Stamped Novelty Teacloths With Serviettes to Match

Here is something entirely new in tea cloths. Made from good quality art needleweave and stamped in attractive designs with pockets to applique on corners to hold serviettes.
Tea service design with flowers. Price $1.00
Basket design with flowers. Price $1.00
Floral and conventional design. Price $1.00

—Mezzanine Floor, H.B.C.

Learn How to Make Bead Garters

Any one of our assistants will gladly help you make a pair of dainty bead garters. They only cost a trifle and they are easily made. Material required: 6 bunches of beads at 5c a bunch, and three-quarters of a yard of elastic, 15¢

—Mezzanine Floor, H.B.C.

Powder Compacts at Special Prices

Loose Powder Compacts, new size. Each .....69¢
Loose Powder Compacts, economical with powder and efficiently keeps powder in position. Each, 98¢
Double Powder Compacts, loose powder and popular shade of rouge. Each $1.39
Trejur Powder Compacts, thin models. Each .....75¢
Hudnuts Compacts, $1.75 value, for $1.49
Yardley's Single Compacts, $1.25 value, for $1.00
Yardley's Double Compacts, $2.00 size, for $1.25
Double Compacts, $1.50 values, 98¢
Single Compacts, $1.00 value, 69¢
Double Compacts, $1.25 value, 89¢

Perfume Special—Djerkiss Perfume, half ounce bottle, $1.00 value, for .....69¢

—Drugs, Main Floor, H.B.C.

New Handbags Just Arrived

Morocco Leather Bags, in envelope style with attractive antique and Venetian designs taken from ancient Italian masters; some are handpainted, others are embossed. Fitted with centre compartment and mirror, lined with silk moire. Choose from black, brown and Copen grounds. Prices from $6.50

Novelty Morocco Leather Car Ticket Holders
With moire silk lining, in red and Copen with gilt inlay design. Price .....65¢

Italian Leather Bill Folds
In Venetian design. Suitable for men and women; have compartments for cards, stamps and car tickets; red and black only. Prices, $3.50 and $3.75

Preserving and Pickling Time

FINE PRESERVING PEACHES
Fancy Yakima Elberta Freestone Peaches, extra heavy pack. Popular sizes for preserving, and this fruit is opening up much superior in quality than the California variety. Thursday's price, per crate $1.38

Finest Quality B.C. Preserving Sugar, 20-lb. paper sack, $1.39
100-lb. sack $6.70
Kerr-Mason Wide Mouth Jars, quarts; special, per doz., $1.57
Parawax for sealing jars, 1-lb. package .....15¢
Certo for better preserves; special, 3 bottles for .....98¢

PICKLING NEEDS
Pure Whole Pickling Spice, all the necessary ingredients for successful pickling, ¼-lb. package ...8¢
½-lb. package .....15¢
1-lb. package .....30¢
Whole Red Chillies, ¼-lb. package, for .....18¢
Mustard Seed, ¼-lb. package, 10¢
Turmeric, ¼-lb. package .....10¢
Keens Bulk Mustard, ¼-lb. package .....20¢

—Lower Main Floor, H.B.C.

2,700 Pounds of Fresh Meats and Poultry

500 lbs. Mild Corned Brisket of Beef, per lb., 10c
300 lbs. Mild Corned Rump Beef, per lb. ... 19c
100 lbs. Plymouth Rock Fowl, per lb. ... 30c
200 lbs. Roasting Chicken, per lb. 35c
1,000 lbs. Fresh Rumps and Rounds of Beef, per lb. 21c
600 lbs. Shoulder Spring Lamb, per lb., 27c

—Lower Main Floor, H.B.C.

Commences To-morrow
August Sale of Furs

Featuring Luxurious New Fall Models in Seal Coney, Beaver Coney and Muskrat Coats at Extraordinarily Low Prices

The quality and character of the furs offered in this sale represent the quality and character of all furs sold by Hudson's Bay Company. The pelts are selected by our own fur experts and fashioned into coats of marvelous richness and beauty by our own experienced furriers.

Why Buy Fur Coats in August?

Because the price reductions now prevailing offer an opportunity for savings that will not be repeated during the coming season. Upon payment of a small deposit we will gladly store the furs you select free of charge until the Fall or such time as you desire delivery.

TOP
Seal Coney Coat with Skunk Collar and Cuff, at $129.50

RIGHT
One of our Muskrat Model Coats, at $195.00

Seal Coney Coats

In a wide range of styles to suit all figures; some are self trimmed, others with attractive, contrasting fur collar and cuffs. Sale Price, only

$89.50

Seal Coney Coats

With skunk collar and cuffs, sizes 36 to 42; a matron's coat of conservative style and unusual quality. Sale Price

$129.50

Beaver Coney Coats

In attractive style, dark brown lustrous fur, strong pelts. These garments will give excellent service. Sale Price, only

$81.75

Muskrat Coats

A big selection of super quality muskrat coats, attractively styled and finished to suit all types. Sale Price

$195.00

—Second Floor, H.B.C.

Fur Neckpieces

Made Up in All Fashionable Furs at Special August Reductions

You have a very wide variety of fur chokers and scarves to select from in every desired fur and in the most approved styles, all specially reduced for this sale. Some of these are:

Mink, Squirrel, Fitch and Kit Fox Chokers. Sale Price $12.95
Stone Marten Chokers. Sale Price, each $37.50
Lucille Fox Neckpieces. Sale Price, each $34.50
Russian Ermine Ties. Sale Price, each $24.50
Blue Wolf Stoles. Sale Price, each $31.50
Two Skin Crossover Mink Chokers. Sale Price $22.50

—Second Floor, H.B.C.

Home Furnishing Sale
Specials for Thursday

Five-Piece Bedroom Suite
In French walnut finish, consists of large dresser, chiffonier, full vanity, cane seat bench and bow-foot bed. Sale Price, complete, . $195.00
$19.50 Cash, balance in nine monthly payments.

Five-Piece Bedroom Suite
In dark walnut finish, suite consists of dresser, chiffonier, vanity, bow-foot bed and bench. Sale Price, complete $129.00
$12.90 Cash, balance in nine monthly payments.

Four-Piece Ivory Bedroom Suite
Splendidly finished and decorated, has turned and fluted legs, full vanity bow-foot bed, chiffonier, dresser and bench. Sale Price, complete, at $179.50
$17.95 Cash, balance in nine monthly payments.

French Walnut Vanity Dressing Table
Well-made and finished. Sale Price, at $69.50

Dresser and Chiffonier
Two pieces in genuine walnut, well made and splendidly finished. Sale Price $98.50
$9.85 Cash, balance in nine monthly payments.

—Fourth Floor, H.B.C.

Bargains in Wilton Rugs

A special purchase of Worsted Wilton Rugs, secured by our buyer when recently in the markets, enables us to make this exceptional offer. Designs for living-rooms, dining-rooms and bedrooms, at the following low prices.

Size 2.3x4.6. Sale Price ...$5.95
Size 4.6x7.6. Sale Price, $14.75
Size 6.9x9. Sale Price, $33.50
Size 9x9. Sale Price ...$39.75
Size 9x10.6. Sale Price, $50.00

AXMINSTER RUGS
Sturdy quality heavy pile Axminsters, in all the new patterns, suitable for the living-room or dining-room.
Size 4.6x7.6. Sale Price $14.75
Size 6.9x9. Sale Price $26.50
Size 9x9. Sale Price $35.00
Size 9x10.6. Sale Price $42.50
Size 9x12. Sale Price $45.00

BRUSSELS RUGS
A limited number only of these high grade Brussels Rugs to clear. Many nice designs to select from.
Size 4.6x7.6. Sale Price $11.50
Size 6.9x9. Sale Price $19.50
Size 7.6x9. Sale Price $26.50
Size 9x12. Sale Price $39.50

—Third Flor, H.B.C.

Nine Feet Wide Printed Linoleum, Special, $1.00 Per Square Yard

Excellent Quality Printed Linoleum, three yards wide. Will cover your floor without any seam or joins; regular $1.25. Shown in a number of attractive designs. Sale Price, per square yard $1.00
Rug, 9x12, of above linoleum, without border. Sale Price ...$12.00

—Third Flor, H.B.C.

The Expert Advice of Our Interior Decoration Department

—is yours without charge. If you are planning the furnishing of a home or re-furnishing of a room, let our experts advise you before you make your selections.

Buy Your Draperies Now at These Saving Prices

Short Lengths of Cretonnes To Clear
Manufacturers' short lengths of cretonnes clearing at half price. Shown in a wide selection of neat designs and colors.
Regular 59c. Per yard.....35¢
Regular 85c. Per yard.....49¢
Regular 98c. Per yard.....59¢

Scotch Madras
45-inch Madras with scalloped borders, in four different patterns. Regular 75c. Sale Price, per yard ....49¢

Rayon Drapery Silks
Good Quality Rayon Silks in shot effects, very effective for side hangings. Sale Price, per yard....$1.10

Double Width Hand Blocked Cretonnes
In lengths ranging from five to fifteen yards, 50 inches wide. A big assortment of patterns to select from. Regular $2.50. Sale Price, per yard, at .....79¢

Double Border Scotch Madras
Tape Edge Cream Madras, 42 inches wide, ideal for bedroom or dining-room curtains. Sale Price, per yard, at .....59¢

Warp Printed English Shadow Cloth
200 yards only, imported Warp Printed English Shadow Cloth that may be used for side drapes as well as slip-covers, 50 inches wide. Regular value, $2.25. Sale Price, per yard $1.75

Fancy Border Curtain Scrim
In cream or white ground, will make inexpensive and attractive curtains. Sale Price, per yard.....12½¢

Casement Cloth
Highly mercerized, in all the wanted colors, 50 inches wide. Values to $1.10. Odd lengths from five to fifteen yards. Sale Price, per yard.....49¢

—Third Floor, H.B.C.

H.B.C. Imperial Bicycles
For Dependability and Easy Riding

You can buy one of these bicycles for $5.00 down and $5.00 a month. Models to suit all requirements.

Imperial Standard Boys' and Men's Model
20, 22, 24 and 26-inch frame. Price at $50.00

Imperial Ladies' Model
20, 22 and 24-inch frame. Price, at $50.00

Imperial Sports Model
Maroon finish, 22 and 24-inch frame. Price $55.00

Imperial Motorbike Model
Maroon finish, 22-inch frame. Price $60.00

Imperial Boys' and Girls' Juvenile Model
Price $40.00

—Lower Main Floor, H.B.C.

HALIBUT BOAT BLOWN TO ATOMS; CAPTAIN MISSING

Mishap at Prince Rupert Yesterday While Vessel Was Fueling

Prince Rupert, Aug. 18.—Split from stem to stern and with her Capt. M. Fotland of Seattle missing, and believed to have met his death, the American halibut fishing vessel Lincoln, lying partly submerged near the Imperial Oil Company's dock here as the result of an explosion aboard the boat late yesterday afternoon, while fueling. A diver is searching the bottom of the bay for the Lincoln's skipper. He was last seen when he went to start the engine of the vessel. Hans Berg and L. Tweten, Seattle fishermen, members of the Lincoln's crew, are in the hospital suffering from severe burns.

The explosion is attributed to backfiring. A blast, the tremor of which could be felt far up town, ripped the stoutly built craft almost apart, forcing the deck loose and sent a rain of debris over the dock and immediate waterfront. The Lincoln in flames floated away from the company's dock and in a few minutes was almost submerged, only the tops of the masts being visible, and leaving the surface of the water covered with blazing fish oil. Capt. Potland's family resides in Seattle.

Despite a long search by the diver, the body of Capt. Fotland has not been located.

For a short time it looked as if the docks would become ignited, but effective work of the firemen prevented this.

Both Hans Berg and Tweten are in a very serious condition. At the moment of the explosion they were in the bow of the vessel. They were hurled into the bay, Berg being gassed and burned.

The Lincoln, which was owned in Seattle, was sixty-one feet long and was fitted with a fifty-five-horsepower engine.

Seattle, Aug. 18.—Mrs. Ruth E. Fotland of Seattle and an eleven-months-old son survive Capt. Fotland of the schooner Lincoln who was missing after his boat sank in Prince Rupert, B.C. He was thirty-six years old and was born in Norway.

SPOKEN BY WIRELESS

August 17, 8 p.m., shipping:

AORANGI, Australia for Victoria, 810 miles from Victoria.

CANADIAN TRANSPORTER, bound Victoria, 500 miles south of Cape Flattery.

WAIOTAPU, bound Vancouver, 442 miles from Vancouver.

ARABIA MARU, Yokohama for Victoria, 1,560 miles from Victoria.

ROCHELIE, Powell River for San Francisco, 382 miles from San Francisco.

ERVIKEN, Vancouver for Yokohama, 394 miles from Victoria.

CANADIAN ROVER, Ocean Falls for San Pedro, 437 miles from Ocean Falls.

CANADIAN FREIGHTER, Vancouver for United Kingdom, fifty-six miles south of Cape Flattery.

WAHKEENA, San Pedro for Columbia River, 258 miles from Columbia River.

August 18, 8a.m., weather:

Estevan — Cloudy; southwest; light; 29.78; 58; sea smooth.

Pachena—Clody; east; light; 29.79; 56; light swell.

Alert Bay—Foggy; calm; 29.86; 59; sea smooth.

TRANSPACIFIC MAILS

August, 1926
China and Japan

President Jefferson—Mails close Aug. 2, 4 p.m.; due at Yokohama Aug. 14, Shanghai Aug. 19.

Empress of Canada—Mails close Aug. 5, 5 p.m.; due at Yokohama Aug. 16, Shanghai Aug. 20, Hongkong Aug. 23.

Paris Maru—Mails close Aug. 9, 11 p.m.; due at Yokohama Aug. 25.

President Grant—Mails close Aug. 14, 4 p.m.; due at Yokohama Aug. 26, Shanghai Aug. 31, Hongkong Sept. 4.

Empress of Russia—Mails close Aug. 19, 5 p.m.; due at Yokohama Aug. 30, Shanghai Sept. 3, Hongkong Sept. 6.

Arizona Maru—Mails close Aug. 21, 4 p.m.; due at Yokohama Sept. 5.

President Madison—Mails close Aug. 26, 4 p.m.; due at Yokohama Sept. 7, Shanghai Sept. 12, Hongkong Sept. 16.

President Jackson—Mails close Sept. 7, 4 p.m.; due at Yokohama Sept. 19, Shanghai Sept. 24, Hongkong, Sept. 28.

Australia and New Zealand

Sierra—Mails close Aug. 7, 4 p.m.; due at Sydney Aug. 31.

Makura—Mails close Aug. 8, 4 p.m.; due at Wellington Aug. 30, Sydney Sept. 4.

Aorangi—Mails close Aug. 25, 6 p.m.; due at Auckland Sept. 13, Sydney Sept. 18.

Sonoma—Mails close Aug. 28, 4 p.m.; due at Sydney, Sept. 21.

Quick Relief~

for Swollen Veins!

WELCOME relief comes in the magic bottle! The frequent use of this soothing, pain-stopping antiseptic liniment takes away that dull, distressing ache and pain—reduces the swelling—and gradually restores skin to former smoothness.

At the corner druggist's, $1.25 a bottle.

W. F. YOUNG, Inc., Lyman Bldg. Montreal

Absorbine Jr. THE ANTISEPTIC LINIMENT

RUSSIA IS TAKING OUT RECORD LIST TO THE FAR EAST

All passenger records for outgoing ships to the Orient from the Pacific coast, as far as the present year is concerned, will go by the board to-morrow when the Canadian Pacific liner Empress of Russia will sail for the Far East with a passenger list of all classes of 517.

The Empress will arrive here at 5 o'clock from Vancouver, departing again for sea about 7 o'clock.

In addition to many members of the diplomatic and government services, returning to the Orient after their vacations, the large number of business men, who are making the trip earlier in the Fall than usual, is accepted locally as a sign of improved trade conditions throughout China and Japan.

U.S. WILL NOT SELL OTHER LINES

Oregon Oriental Line and the American Oriental Freight Service Will Not be Sold

Washington, Aug. 18—Chairman O'Connor of the Shipping Board yesterday advised Senators McNary and Stanfield, of Oregon, that the board had no intention of selling the Oregon Oriental Line, operated out of Portland by the Columbia Pacific Shipping Line, or the American-Oriental Freight Service out of Seattle.

"The board, however, is deeply concerned," said the chairman in a telegram to the Senators, "with all possible improvement in the operation of these lines with due regard for the local interests and all concerned in the spirit of the Merchant Marine Act."

The telegram marks a decision by the Shipping Board to defer indefinitely any question of the sale of the ships of these two freight lines in order that a complete survey of the requirements of the Portland-Seattle territory in the way of shipping outlets to the transpacific markets may be made.

JACKSON IS NOW HOMEWARD BOUND

Admiral Oriental Liner Due Here August 27 With 100 Cabin Passengers

Bound to Victoria from the Orient the Admiral-Oriental Line steamship President Jackson, Capt. Griffith, sailed from Yokohama on Tuesday and is due here on August 27. The vessel is bringing a fair cargo of freight and a fine list of passengers. Inward this liner has 100 cabin passengers, and about 170 in the steerage.

The Jackson has 2,500 tons of general cargo, including a shipment of 2,650 bales of raw silk and 2,000 bags of mail.

VESSEL MOVEMENTS

(Arrived)

Hamburg, Aug. 14—Albert Ballin, New York.

Southampton, Aug. 17—Berengaria, New York.

Cherbourg, Aug. 17 — Columbus, New York.

Naples, Aug. 17 — Duilio, New York.

Plymouth, Aug. 17 — Republic, New York.

Rotterdam, Aug. 16—Rotterdam, New York.

Liverpool, Aug. 17—Samaria, New York.

New York, Aug. 17—Laconia, Liverpool; Olympic, Southampton.

Rochambeau at New York from Havre.

Olympic at New York from Southampton.

Samaria at Liverpool from New York.

Labourdannais at Halifax from Bordeaux.

Canadian Importer at Montreal from Vancouver.

Gracia at Montreal from Liverpool.

(Sailed)

New York, Aug. 17—Berlin, Bremen; Roma, Alexandria.

Hamburg, Aug. 17—Andania, New York.

Auto Ferry Routes

Port Angeles-Victoria, B.C.

Auto ferry "Olympic," June 12 to September 12, 1926.

Leave Victoria, B.C., for Port Angeles, 9 a.m., 3.30 p.m.

Leave Port Angeles for Victoria, B.C., 11.45 a.m., 6 p.m.

Anacortes-Victoria (Sidney, B.C.)

Auto ferries "City of Angeles" and "Puget," May 20 to September 20, 1926.

Leave Victoria (Sidney, B.C.) for Anacortes daily, 8.30 a.m., 2 p.m. and 5.30 p.m. Calls will be made at Upright Head, Orcas Island and Roche Harbor on all trips except the 2 p.m. trip from Sidney.

Leave Anacortes for Victoria (Sidney, B.C.) daily 8.30 a.m., 1 p.m. and 5.30 p.m.

September 20 to November 30, 1926

Leave Victoria (Sidney, B.C.) for Anacortes daily, 8.30 a.m., calling at Roche Harbor and Orcas.

Leave Anacortes for Victoria (Sidney, B.C.) daily, September 20 to November 30, 1926.

Bellingham-Victoria (Sidney, B.C.)

Auto ferry "City of Bellingham," May 20 to September 20, 1926.

Leave Victoria (Sidney, B.C.) for Bellingham daily, 12.30 noon and 7.30 p.m. Calls will be made at Orcas Island on the morning trip from Bellingham and on the evening trip from Sidney.

Leave Bellingham for Victoria (Sidney, B.C.) daily, 8.30 a.m. and 4 p.m.

Vancouver-Nanaimo Service
"M.S. Motor Princess."

May 1 to September 30, (Inclusive)

Lv.		Ar.	
Vancouver	7.00 a.m.	Nanaimo	10.00 a.m.
Nanaimo	10.30 a.m.	Vancouver	1.30 p.m.
Vancouver	2.15 p.m.	Nanaimo	5.15 p.m.
Nanaimo	5.45 p.m.	Vancouver	8.45 p.m.

Mill Bay Ferry

Mill Bay Ferry bridging Island Highway at Malahat — Leaves Verdier Avenue, Brentwood, 7.30 a.m., 9.15 a.m., 11 a.m., 1.30 p.m., 3.15 p.m., 5 p.m. and 7.00 p.m. Leaves Camp Point, Mill Bay, 8.30 a.m., 10.15 a.m., 12 noon, 2.30 p.m., 4.15 p.m., 6.00 p.m. and 7.45 p.m.

MERGER RUMORS FLATLY DENIED

Full Text of Statement Made By Aemilius Jarvis Now Released

Vancouver, Aug. 18—The full text of the denial by Aemilius Jarvis of the merger rumors in regard to British Columbia Fishing and Packing Company Limited, an excerpt of which was recently published, follows:

"Lately there have been several so-called news items respecting the new financing, amalgamation and acquisitions by the British Columbia Fishing and Packing Company Limited.

"I wish to state that there is no movement contemplated by the management or the board of directors toward any amalgamations or purchase of other salmon canneries, nor have the directors considered any scheme of reorganizing or rearranging the company's capitalization.

"The company has all the working capital it requires, so no refinancing is necessary.

"I make this statement because these rumors coming from some mysterious source unknown to the board or to me, are having an unsettling effect on our staff in British Columbia and upon our fishermen, who interpret these rumors as an indication of unreasonable profits being made and therefore a reason why we should pay more for our raw material."

ASUKA MARU HERE AT NOON TO-DAY

N.Y.K. Motorship Delayed Four Hours by Fog; Discharged 175 Tons of Cargo

Held up by dense fogs the motorship Asuka Maru, Capt. Tomita, of the Nippon Yusen Kaisha Steamship Line, was four hours late in docking here to-day inbound from the Far East. The vessel tied up at Pier 1 at noon.

For Victoria the Asuka had 175 tons of general cargo, including three tons of silk.

Total cargo aboard the vessel amounted to 3,467 tons, including a shipment of raw silk. The majority of the vessel's freight is for discharge at Seattle and Tacoma.

Three cabin passengers aboard the motorship disembarked here, while thirty-four sacks of mail were put off at this port.

After discharging cargo the vessel proceeded to Seattle this afternoon about 3 o'clock.

San Francisco, Aug. 18—The steamer West Nilus of the McCormick Steamship Company is scheduled to sail on the initial voyage of the company's Argentine Brazil line to-day. The vessel will leave with a full passenger list and cargo and will stop at Central and South American ports.

R.M.S. AORANGI WILL ARRIVE HERE TO-MORROW NIGHT

Twelve hours ahead of her schedule the Canadian-Australasian liner Aorangi is due to arrive at the William Head quarantine station to-morrow evening at 5 o'clock. The vessel will berth at Pier 2 about 6.30 o'clock to land passengers, freight and mails.

CITY PLANS BIG OUTING IN HONOR OF H.M.S. CURLEW

Citizens' Picnic to Sailors at Elk Lake Expected to Draw Holiday-makers

Dancing at Hamsterley Lakeside and Sports Features Also Planned

Under Alderman John Harvey, chairman of the civic entertainment committee, an excellent programme of entertainment has been prepared in connection with the city's welcome to the complement of H.M.S. Curlew, due to return to local waters again on Wednesday next.

The big feature of the entertainment will be a community outing at Elk Lake, when all citizens are asked to join in making the day one that will long live in the memory of the visiting bluejackets.

A concert by the concert party from the British light cruiser will be given in a downtown auditorium during the stay of H.M.S. Curlew in port here, according to word conveyed to the City Hall this morning by Commander P. W. Nelles, R.C.N., senior naval officer of the port.

The Wednesday Football League have a team that is anxious to meet the footballers of the visiting light cruiser, and the fixture may be arranged soon after the arrival of the warship in local waters. The stay of H.M.S. Curlew is given as from August 25 to September 10.

At the community picnic, to be held at the northwest corner of Elk Lake, the visiting sailors will be driven in tally-hos to the scene, through ten miles of Saanich fruit lands. Returning they will be dropped at Hamsterley Lakeside in the evening, where arrangements are now under way to stage a dance and supper party with the municipal band in attendance.

Present plans are tentative and subject to change, but the city's representatives are now assured of a first-class series of entertainments for the visiting sailors. The committee in charge of the arrangements expect to see several thousand citizens at Elk Lake on the occasion of the community outing in honor of the visiting light cruiser.

TIMES SHIPPING CHART

OCEAN VESSELS TO ARRIVE

Steamer	Master	Agent	From	Due
Arabia Maru	Yamaga	O.S.K.	Orient	Aug. 18
Aorangi	Crawford	C.P.R.	Australia	Aug. 20
President Jackson	Griffith	Admiral-	Orient	Aug. 27
Empress of Asia	......	C.P.R.	Orient	Sept. 6
Niagara	Showman	C.P.R.	Australia	Sept. 17

OCEAN VESSELS TO SAIL

Steamer	Master	Agent	For	To Sail
Arizona Maru	Yamaguchi	O.S.K.	Orient	Aug. 21
Aorangi	Crawford	C.P.R.	Australia	Aug. 25
President Madison	Quinn	Admiral-O.	Orient	Aug. 28
Arabia Maru	Yamaga	O.S.K.	Orient	Sept. 4
President Jackson	Griffith	Admiral-O.	Orient	Sept. 7
Empress of Asia	......	C.P.R.	Orient	Sept. 16
Niagara	Showman	C.P.R.	Orient	Sept. 22

C.G.M.M. MOVEMENTS

Canadian Freighter arrived Vancouver July 30.

Canadian Highlander arrived Garston, Liverpool and Glasgow July 26.

Canadian Importer left Panama for Halifax July 21.

Canadian Pioneer left Union Bay for Falmouth, London and Antwerp July 19.

Canadian Planter left Quebec for Vancouver July 25.

Canadian Prospector arrived Vancouver from Victoria August 16.

Canadian Ranger arrived Antwerp July 10.

Canadian Seigneur left Antwerp for San Pedro, San Francisco, Victoria, Seattle and Vancouver July 14.

Canadian Transporter left Liverpool for Glasgow July 17.

Canadian Winner arrived Vancouver July 29.

Canadian Skirmisher left Chemainus for Kingston, Avonmouth, Swansea, Garston, Liverpool and Glasgow July 27.

SUNRISE AND SUNSET

Time of sunrise and sunset at Victoria, B.C. (Pacific standard time) for the month of August, 1926.

Day	Sunrise Hour	Sunrise Min.	Sunset Hour	Sunset Min.
1	4	48	7	50
2	4	49	7	48
3	4	51	7	47
4	4	52	7	45
5	4	54	7	44
6	4	55	7	42
7	4	56	7	41
8	4	58	7	40
9	4	59	7	38
10	5	01	7	37
11	5	02	7	35
12	5	03	7	33
13	5	05	7	32
14	5	06	7	30
15	5	07	7	28
16	5	09	7	26
17	5	10	7	24
18	5	11	7	23
19	5	12	7	21
20	5	13	7	19
21	5	15	7	18
22	5	16	7	16
23	5	18	7	14
24	5	19	7	12
25	5	21	7	10
26	5	22	7	08
27	5	24	7	06
28	5	25	7	04
29	5	26	7	02
30	5	28	7	00
31	5	29	6	58

The Meteorological Observatory, Gonzales Heights, Victoria, B.C.

COASTWISE MOVEMENTS

For Vancouver

C.P.R. steamer leaves daily at 2 p.m.
C.P.R. steamer leaves daily at 11.45 p.m.

From Vancouver

C.P.R. steamer arrives daily at 7 a.m.
C.P.R. steamer arrives daily at 2.30 p.m.

For Seattle

Sol Duc leaves daily at 10.15 a.m., except Sunday.

From Seattle

C.P.R. steamer arrives daily at 12.45 p.m.

Sol Duc arrives daily at 9.30 a.m., except Sunday.

West Coast Route

B.C. Coast Service: From Victoria first, eleventh and twenty-first of each month at 11 p.m.

Portland Canal Route

Canadian National: On Mondays and Thursdays from Vancouver at 8 p.m. for Stewart and Anyox.

Union Steamships: Every Friday from Vancouver at 9 p.m. for Prince Rupert, Anyox, Stewart, etc.

Prince Rupert Route

Union Steamships: Every Tuesday at 11 p.m. and every Friday at 9 p.m. from Vancouver for Alert Bay, Port Hardy, Prince Rupert, etc.

Canadian National: Mondays and Thursdays from Vancouver at 8 p.m.

Queen Charlotte Islands Route

Canadian National: Fortnightly service from Vancouver.

TIDE TABLE

August

Day	Time h. m.	Ht. ft.	Time h. m.	Ht. ft.	Time h. m.	Ht. ft.	Time h. m.	Ht. ft.
1	3.38	4.0	11.08	6.0	14.16	5.9	21.14	8.5
2	4.41	3.3	.. ..	..	.. ..	..	21.47	8.7
3	5.40	2.7	.. ..	..	.. ..	..	22.21	8.8
4	6.32	2.3	.. ..	..	.. ..	..	22.57	8.8
5	7.17	1.9	17.24	8.2	18.26	8.1	23.34	8.7
6	7.56	1.7	17.41	8.2	19.39	8.0	.. ..	..
7	0.11	8.7	8.32	1.7	18.00	8.1	20.31	7.8
8	0.49	8.5	9.06	1.7	18.21	7.9	21.19	7.5
9	1.29	8.2	9.39	1.9	18.45	7.7	22.06	7.1
10	2.11	7.9	10.12	2.3	18.31	7.6	22.52	6.7
11	2.56	7.5	10.45	2.8	18.36	7.5	23.40	6.3
12	3.45	7.0	11.19	3.4	18.49	7.6	.. ..	..
13	0.34	5.9	4.48	6.6	11.54	4.1	19.13	7.6
14	1.34	5.4	6.21	6.2	12.24	4.7	19.36	7.7
15	2.31	4.9	7.59	5.9	12.19	5.3	19.57	7.9
16	3.24	4.2	9.41	5.8	11.32	5.8	20.16	8.1
17	4.13	3.6	.. ..	..	.. ..	..	20.34	8.4
18	5.01	2.9	.. ..	..	.. ..	..	20.58	8.7
19	5.48	2.2	.. ..	..	.. ..	..	21.50	8.9
20	6.34	1.6	.. ..	..	.. ..	..	23.02	9.0
21	7.19	1.2	17.02	7.4	18.57	7.4	.. ..	..
22	0.12	9.1	8.04	1.0	16.06	7.4	20.01	6.9
23	1.11	9.0	8.48	1.1	16.09	7.6	20.58	6.3
24	2.06	8.8	9.32	1.5	16.33	7.7	21.53	5.7
25	3.03	8.3	10.17	2.2	17.06	7.8	22.47	5.1
26	4.03	7.8	11.03	3.1	17.42	7.9	23.45	4.6
27	5.28	7.2	11.48	4.1	18.19	8.0	.. ..	..
28	0.48	4.1	6.57	6.7	12.32	5.2	18.57	8.2
29	1.55	3.6	8.58	6.6	13.14	6.1	19.36	8.2
30	2.59	3.2	.. ..	..	.. ..	..	20.16	8.3
31	3.59	2.9	.. ..	..	.. ..	..	20.58	8.2

The height is in feet and tenths of a foot, measured from the average level of lower low water.

SEATTLE MUST SUPPORT FLEET, DOLLAR STATES

Seattle, Aug. 18.—That the purchase of the five transpacific passenger liners negotiated by the United States Shipping Board three months ago is purely and simply a Seattle deal, was the emphatic statement made by R. Stanley Dollar, president of the Admiral-Oriental line, in which name the vessels were transferred by the Government agency.

"It is now up to Seattle, and also the supporters of an American-merchant marine, whether this line is to be a success, and I am fully condident that it will be," declared Dollar.

SEATTLE MUST SUPPORT

"The Admiral-Oriental line will continue this service out of Seattle for an indefinite period; I hope it will be permanent. That will depend upon the support we get, for no shipping service can be continued with independent capital unless the revenues exceed the expenditures."

This route to the Orient has many advantages not possessed by other routes, but it is necessary to impress upon the Oriental exporter these facts, he said, and added: "A factor in the maintenance of this service is that American shippers must ship by this line and also by our other transpacific service out of San Francisco. There is no other solution to the success of either service. Both will fail if this is not adhered to, and there is no reasonable excuse why American shippers should not use these services."

IMMENSE OBLIGATION

"In taking over these five fast liners out of Puget Sound ports, the Admiral-Oriental line has assumed an immense obligation. It is one that precludes our making a bid for the purchase of the nine freighters, yet owned by the shipping board, and which are now threatened with being transferred to an agency, if not purchased, at Portland. In the event that the shipping board assigns these Puget Sound freighters to a Portland operator, or, which I doubt much, sells them, Seattle may get one of these ships at very infrequent intervals.

"So far as the Admiral-Oriental line is concerned, the five 'President' ships will continue out of this port until, if the business fails to develop, such a time as we cannot hold on any longer, and, under the terms of our contract, be compelled to return them to the Government body. There is no other outlook. We must get the busienss, and that is the primary reason for the consultation that I, as president of the Admiral-Oriental line, have called for the next few days in Seattle."

SEATTLE SHIPPING

Seattle, Aug. 18—W. R. Grace & Company announced here yesterday that purchase of the freighter Deuel from the Shipping Board will increase its sailings from Seattle to the West Coast of South America to every twenty days from twenty-five and twenty-six days. The Deuel is a Seattle-built vessel and is to be delivered to the company in Baltimore at the end of August. She is expected at Puget Sound ports in October to begin loading. The Deuel increases the concern's fleet operating to the West Coast of South America to seven vessels.

Advices received yesterday were that the Admiral-Oriental liner President Jackson will arrive here from the Far East August 27. She has 270 passengers and 2,500 tons of general freight.

The steamers Perry L. Smithers, General W. S. Gorgas and Otsego, which arrived here yesterday, brought more than 300,000 cases of canned salmon from Bristol Bay cannery points, Alaska. This year marks the first time in the history of the industry that the old-fashioned sailing vessels have been replaced with steamships for transporting the pack. The freighters Cordova and Denali, also salmon-laden from Alaska, are expected Thursday.

AUSTRALIA NEW ZEALAND
Via Honolulu and Suva

The new and well-appointed passenger liners sail from Vancouver, B.C. "Aorangi" (22,000 tons). Aug. 25 Oct. 20 "Niagara" (20,000 tons) Sept. 22 Nov. 17 For fares, etc., apply to all Railway and Steamship Agents, or to the Canadian Australasian Line, 741 Hastings St. West, Vancouver, B.C.

CALIFORNIA

SAILINGS FROM VICTORIA
SS. EMMA ALEXANDER — Sunday, August 22, 9 a.m.
SS. RUTH ALEXANDER — Sunday, August 29, 9 a.m.
Super-Ship H. F. ALEXANDER
Sails from Seattle Every Tuesday at 5 P.M.
Special Alaska Excursion of SS. DOROTHY ALEXANDER
Sailing from Victoria 7 P.M., August 19
Through Service to New York via Panama Canal
W. M. ALLAN, General Agent
909 Government Street Phone 48
THE ADMIRAL LINE

Pacific Steamship Co.

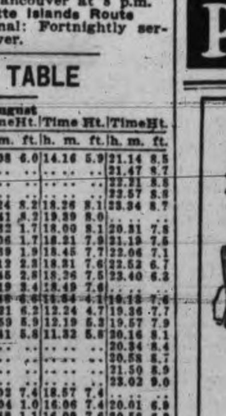

GOING HOME?

Reserve your return passage before you sail, to enjoy real Scotch hospitality both over and back again.

Regular Sailings from Montreal to Belfast and Glasgow, Cabin Class $140. Third Class $85. Round Trip Third Class $155.

Cunard
ANCHOR-DONALDSON

Particulars from
The Cunard Steamship Co. Limited, 622 Hastings St. West Vancouver, or any STEAMSHIP AGENT

KAGA MARU HAS LEFT YOKOHAMA FOR THIS PORT

Advice received here to-day by the local agent stated that the N.Y.K. steamship Kaga Maru departed from Yokohama for Victoria on August 12 and is due here on August 26.

The vessel has four third-class passengers on board for here while for Seattle she has thirteen first-class and seventeen third-class travelers.

The Kaga has approximately 100 tons of cargo to be put off here including four cases of silk goods.

Snakes have been known to live for more than a year without eating.

EUROPE
Via "The Comfort Route"

The new "O" steamers are famous for their comfort. Bedstead cabins, spacious decks, ballroom, gym, &c.

Sailings Saturdays from New York
Cabin class from $145.00
Tourist from $95.00
Also direct sailings via Panama
Complete information & literature
Royal Mail Steam Packet Company
Pacific Bldg., Vancouver, B. C. or Local Agent.

ROYAL MAIL

Mill Bay Ferry

Ferry Leaves MILL BAY at	Ferry Leaves BRENTWOOD at
8.30 a.m.	7.30 a.m.
10.15 a.m.	9.15 a.m.
12.00 noon	*11.00 a.m.
2.30 p.m.	1.30 p.m.
4.15 p.m.	3.15 p.m.
6.00 p.m.	* 5.00 p.m.
7.45 p.m.	7.00 p.m.

Daily (Including Sundays)

*By reservation. Phone 2107 or 2900

NATIONAL RAILWAYS OFFER FINE TRAIN SERVICE

The "Continental Limited" which leaves Vancouver 9.50 p.m. daily for Edmonton, Saskatoon, Winnipeg, Ottawa and Montreal carriers through all-steel standard and tourist sleeping cars, dining car and drawing-room - compartment-library-observation car, equipped with radio. In addition this train carries standard sleeper from Vancouver to Chicago, also through standard sleeper to Armstrong, Vernon and Kelowna.

Train No. 4 leaves Vancouver daily at 9.30 a.m. for Kamloops and Jasper, carrying standard sleeper through with cafe-observation and mountain observation cars, Vancouver to Kamloops. This train affords passengers an opportunity to view the Fraser River Valley in daylight.

Tickets and reservations arranged, also baggage checked through from Victoria. City Ticket Office, 911 Government Street, Telephone 1242.

THE SUMMER SCHEDULE OF THE CANADIAN PACIFIC RAILWAY

Consists of Four Trans-Continental Trains from Vancouver daily, also the Coast Kootenay Express daily.

The Trans-Canada Limited for Calgary, Winnipeg, Toronto, and Montreal leaves at 6.30 p.m.

The Mountaineer for St. Paul and Chicago leaves at 7.45 pm.

The Imperial for Calgary, Winnipeg and Montreal leaves at 9 p.m.

The Toronto Express for Calgary, Winnipeg and Toronto leaves at 8.30 a.m.

The Coast Kootenay for Penticton (connecting for Okanagan points) and Nelson leaves at 6.50 p.m.

For further information apply to any Canadian Pacific Railway Agent. Local offices at Belleville Street, Wharf or City Ticket Office, 1102 Government Street.

CANADIAN PACIFIC
SAILINGS TO EUROPE
MAKE RESERVATIONS NOW

FROM MONTREAL
To Liverpool
Aug. 27 Sept. 24 .... Montcalm
Sept. 3 Oct. 1 .... Montclare
Sept. 17 Oct. 15 .... Montrose
To Cherbourg-Southampton-Antwerp
Aug. 25 Sept. 22 .... Minnedosa
Sept. 8 Oct. 6 .... Melita
To Belfast-Glasgow
Sept. 9 Oct. 7 .... Metagama
FROM QUEBEC
To Liverpool
Sept. 10 Oct. 8 .... Montroyal
To Cherbourg-Southampton-Hamburg
Sept. 1 Sept. 29..... Empress of France
To Cherbourg-Southampton
Sept. 15 Oct. 6 ...Empress of Scotland
To Belfast-Glasgow
Aug. 26 Sept. 23 .... Montnairn
DIRECT SERVICE TO IRELAND

Apply to Agents everywhere or J. J. FORSTER, Gen. Agt., C.P.R. Station, Vancouver, Telephone Seymour 2630, Can. Pac. Ry., Traffic Agents.

Union Steamships Ltd.
to
Alert Bay, Port Hardy, Prince Rupert, Stewart, Anyox, Etc.
GEORGE McGREGOR, Gen. Agent.
612 Humboldt St., Belmont Building
Telephone 1925

CANADIAN NATIONAL STEAMSHIPS

Steamer Prince George or Prince Rupert will leave Vancouver every Monday at 8 p.m. for Skagway, calling at Ocean Falls, Prince Rupert, Ketchikan, Wrangel and Juneau.

Steamer Prince Rupert or Prince George will leave Vancouver every Wednesday at 8 p.m. for Anyox and Stewart, calling at Powell River, Ocean Falls and Prince Rupert.

Steamer Prince Charles will leave Vancouver every Saturday at 8 p.m. for Prince Rupert direct, proceeding to Stewart and Massett Inlet, returning to Vancouver via Prince Rupert and Ocean Falls.

Steamer Prince John will leave Vancouver 4 p.m. every Saturday for South Queen Charlotte Island points and Prince Rupert.

COWICHAN LAKE—DIRECT SERVICE

Motor coach leaves Victoria (Point Ellice Station) 9 a.m. daily, except Sunday, for Cowichan Lake and Youbou (mile 83).

LOW ROUND TRIP FARES EAST

In effect to September 18
Return Limit October 31 1926

ROUND TRIP TO

DENVER	$78.45
OMAHA	81.55
KANSAS CITY	81.55
DES MOINES	81.55
ST. LOUIS	85.60
CHICAGO	90.30
DETROIT	109.92
CINCINNATI	110.40
CLEVELAND	112.86
TORONTO	118.05
ATLANTA	121.65
PITTSBURG	124.06
WASHINGTON	145.86
PHILADELPHIA	149.22
NEW YORK	151.70
BOSTON	157.76

LIBERAL STOPOVER PRIVILEGES
enable you to visit
ZION NATIONAL PARK
YELLOWSTONE NATIONAL PARK
ROCKY MOUNTAIN NATIONAL PARK

DeLuxe Trains
Superior Service
Scenic Route

UNION PACIFIC
FOR INFORMATION AND RESERVATION CALL ON OR WRITE
Union Station, Seattle, 1405 Fourth Ave.

Play in Your Own Playground!

Yellowstone Park

Yellowstone is yours. With dozens of mighty geysers, hot springs, rainbow terraces, petrified groves, breath-taking canyons, waterfalls, wild animals of the forest and mountain!

Here is one of the most varied and beautiful wildernesses in the world. It belongs to you. The government has set it aside for you to enjoy.

You have Alpine flower gardens in "The Park", unexcelled in range, color and variety.

You have wild animal friends—elk, deer, buffalo, mountain sheep, bear and moose, fearless, calmly indifferent, or frankly interested.

You have good fishing in your Park. All the waters of Yellowstone are trout waters and some of them, the best in the country.

You have bewildering beauty. The geysers, the snowy peaks, the rainbow terraces—and the glorious Grand Canyon of the Yellowstone!

Play in your own vast playground this summer, where the Rockies are "as they were in the Beginning". It will be the happiest vacation you ever enjoyed.

P.S. If you want any information about Yellowstone, I am at your service.

E. E. Blackwood,
Gen'l Agent
912 Government St.
Victoria, B. C.

Go "In Gardiner–Out Cody"
(Ask Those Who Know Yellowstone Best)

Total Expense for the 4½ days' tour:
Lodge Way $45
Hotel Way $54

Only $46.50 Round Trip from Victoria, B. C.

Northern Pacific Ry.
"2000 Miles of Startling Beauty"

Established 1885
WE ARE SELLING
NOW SCHOOL SHOES NOW
IN
Boots, Oxfords and Brogues
At Reasonable Prices.
View Our Windows
Maynard's Shoe Store
649 Yates Street Phone 1232
Where Most People Trade

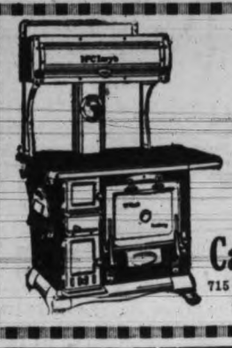
McClary Ranges
$10 Down and $10 per Month
Your Old Range Taken As Part Payment.
Canada Pride Range Co.
715 Pandora Avenue Phone 4689
All Parts for All McClary Ranges Kept in Stock

WILL FILL VACANT OFFICES BY TESTS

The Civil Service Commission of Canada has announced an open competitive examination for a number of positions now open and which must be filled shortly. Instead of filling these vacancies by appointment, the Commission has decided to allow candidates to go into competitive examination and the pick of the men who sit will take the government posts. The vacancies occur for the posts of Junior Trade Commissioners (male) in the Department of Trade and Commerce.

The duties of the Junior Trade Commissioner have been set down in a pamphlet issued by the Civil Service Commission. He must engage in a course of instruction in foreign commerce under the Director, Commercial Intelligence Branch, to qualify for the position of assistant Trade Commissioner. In the course of instruction the junior commissioner must do clerical work as assigned; call on Canadian manufacturers and report on national industries; do editorial work on the departmental journal; to compile reports dealing with industrial and commercial Canada; in short, to study and familiarize himself with general economic conditions in his own Dominion and its relations with the other countries of the world.

The qualifications of the man who tries for this post are exacting. He must be a College graduate, be between the ages of twenty-one and thirty-one, except in the case of a returned soldier, and must have been a resident in Canada for at least three years. Preference will be given in one appointment to a bylingual applicant.

Candidates must make application before August 26 of this year. These applications must be filed at Ottawa. Application forms may be obtained from the offices of the Employment Service of Canada, from the postmaster here or from the Secretary of the Civil Service Commission.

The salary of the Junior Trade Commissioner ranges from $1,500 to $1,800 per annum.

WATCH FOR VAN'S MOVES
OUR moving vans go wherever there is a road. We move household goods, office or factory equipment and you can feel satisfied that you'll be satisfied.
PACIFIC Transfer Co.
737 CORMORANT ST
VICTORIA, B.C.

SHOES
AT 33c ON THE DOLLAR
Stewart THE SHOE MAN
1321 DOUGLAS ST.

WOOD!
Good Fir Wood, per cord load $4.00
Good Fir Wood, per half load $2.25
Kindling Wood, per cord load $5.75
C.O.D.
Lemon, Gonnason Co. Ltd.
Phone 77 2324 Government St.

Reduced Prices on Range Boilers
Young & Pottinger
Phone 215
Plumbers and Sheet-metal Workers
Estimates given. Repair work promptly attended to
2329 Douglas Street

PRODUCERS ROCK & GRAVEL CO. LTD.
Sand and Gravel
For all purposes, graded and washed with fresh water.
Largest Capacity in Canada.
1002 Store Street Phone 306

BISHOPS COMING TO ATTEND STONE LAYING SERVICE

The four bishops of the Province of British Columbia, who will assemble in Vancouver on September 7 for the meeting of the Provincial Synod of the Anglican Church, will be present at the foundation-stone ceremonies of the new Christ Church Cathedral here on September 9.

Among the visiting bishops will be the Right Rev. A. J. Doull, Bishop of Kootenay, who was a resident of Victoria and Dean of Columbia from 1910 to 1915; the Bishop of Cariboo, the Right Rev. W. R. Adams, who preached the sermon at the Diocesan Synod service held in Victoria in February of this year, and the Archbishop, the Most Rev. A. U. de Pencier.

Clerical and lay delegates to the Provincial Synod from all four dioceses have been invited to come to Victoria on September 9. Other visitors expected the same time are the Rev. Dr. Hiltz and the Rev. Canon Vernon of Toronto, and the Rev. Dr. Westgate, Winnipeg.

MOONLIGHT EXCURSION TO ROCHE HARBOR

As planned by the Ladies' Aid of the Victoria City Temple, the moonlight excursion to Roche Harbor on Saturday next, August 21, on board the Olympic, will be held as arranged, the steamer leaving Victoria at 8 p.m. and returning about midnight.

Zala's orchestra will be in attendance and refreshments served during the trip. Owing to danger of forest fires, permission cannot be granted to visit the gardens at Roche Harbor, but a cruise of the harbor will be made.

As only a limited number of tickets are available, those intending to make the trip are asked to secure tickets at once, at the office of the Puget Sound Navigation Company, Melrose Company, Sun Electric Company, Fletcher's Music store or at 308 Pemberton Building.

To pay for even a "drawn out" campaign of want advertising which ends in a sale of your property to the best advantage, is to pay but a trifle!

FOR WEAK MEN
Take Our Herbal remedies.
Book on Skin Diseases, New Treatise on Chronic Diseases by Herbal Remedies, Pamphlets on Loss of Manhood and Diseases of Men, Booklet on Female Ills, and advice free by mail. Thirty years' experience. Without criticising or disparaging your local doctors, write us before losing hope. Treatment by mail our specialty. Phone Sey. 7545. Hours 2 to 6 and 7 to 9 daily. (Saturday and Sunday closed).
Eng. Herbal Dispensary Ltd.
1350 Davie, Vancouver, B.C.
B.C.'s Oldest Herbal Institution

NEWS IN BRIEF

A meeting of Ward Four Saanich Liberal Association will be held at Marigold Hall on Thursday.

This evening at 8 o'clock Dr. Arthur F. Barton will deliver another psychology lecture in the New Thought Temple. The subject will be "The Helping Mind."

J. F. Sharp, of 570 Yates Street, has received a cheque for $100, this being first award in a series of popular word contests conducted by MacLean's Magazine of Toronto.

C. H. O'Halloran, Liberal candidate in the Nanaimo constituency, will address a public meeting at the Metchosin Hall on Tuesday evening next. Mr. O'Halloran has opened campaign rooms in the city at 3360 Douglas Street, phone 2516.

The Canadian Society of Certified Steam Engineers, Sawyers, Filers and Mill Mechanics will hold their second annual picnic to Goldstream Flats, on Sunday, August 22. Tally-hos will leave Hudson's Bay Building at 10 a.m. All members and friends are requested to be present.

A special meeting of the Christ Church Cathedral Men's Parish Guild will be held in the Guild room of the Memorial Hall at 8 p.m. Thursday, August 19. A good attendance is expected as it will be necessary to arrange details in connection with the laying of the foundation stone of the new cathedral.

One of the most enjoyable concerts ever held at the Aged Men's Home was staged last evening under the leadership of F. Merryfield, who kept the audience under a spell of mystery. He was ably assisted by his little daughter, Violet, in concentration work. The rest of the programme was composed of songs by Tom Obee, Miss Myrtle Smith, accompanied by Mrs. Gould; duet by Mr. and Mrs. Gould; W. Farmer, whose illustrated songs were well received; songs and duets by C. H. Williams and H. Nancarrow, accompanied by Mrs. Nancarrow, recent arrivals from Cornwall, England, who responded to several encores. Fred Landsberg made a very efficient chairman. Refreshments were served at the close.

EARL OF CLARENDON COMING TO VICTORIA

Cumberland, Aug. 18—The Earl of Clarendon, British Under Secretary of State for the Dominions, chairman of the Overseas Settlement Committee, has arrived here, where he is the guest of his cousin, Col. Villiers of the Canadian Collieries. They will go to Victoria at the end of the week, where the earl will be the guest of Lieutenant-Governor Randolph Bruce.

T. C. McNaughton, vice-chairman of the committee, accompanies the earl.

HOTEL LOBBY GOSSIP

GOLD CALLING CARDS NOW

Solid gold visiting cards are the latest, but they are not handed around indiscriminately.

The manager of the Dominion Hotel had to rub his eyes and look twice this morning when John A. Madison, of Ventura, Cal., pulled out his pocketbook, introduced himself and his wife with a solid gold card with his name engraved on it. He returned the card to his card case.

The solid gold card was presented to Mr. Madison by Ventura Lodge of the Elks because of the distinction Mr. Madison had attained as an exalted ruler of the Elks, and for his participation in such great functions as the last Elks international gathering in Chicago.

Mr. and Mrs. Madison are spending several days here. They said it was not their first trip up the coast as they have been here before and liked it so much that they have come back now.

MAINLANDERS HERE

General and Mrs. Perry are over from Vancouver, accompanied by Miss Jennings and Miss Campbell. They are putting in some time at the Empress Hotel.

Other mainland people here to-day include Mrs. F. E. Cantwell, who has with her Mrs. R. W. Patterson and her son of Calgary, Mrs. A. A. King and her niece of Ladner, B.C., Mary McKee of Vancouver, who is with Mrs. W. J. Foy and Miriam Foy of Toronto, and R. Sirrett of Sarnia, Ont., Mr. and Mrs. Donald E. Paterson of Prince Rupert, Mr. and Mrs. W. C. Ditmars of Vancouver, all at the Empress Hotel.

President L. S. Klinck of the University of British Columbia is also here to-day at the Empress Hotel.

Mr. and Mrs. B. Costain, Mrs. D. Dick and her daughter, Mr. and Mrs. E. Cadenhead, Mr. and Mrs. F. W. Anglin, Mrs. Stringer, all of Vancouver, are at the Dominion Hotel.

FROM PRAIRIES AND EAST

Among the Eastern and Prairie people in town are Mrs. L. L. Smith and M. G. Baird of Regina, Mr. and Mrs. J. H. White of Toronto, at the Empress Hotel; Mr. and Mrs. A. S. Pildren of Winnipeg, at the Dominion Hotel; Mr. and Mrs. H. Spicer of Edmonton, Mr. and Mrs. R. H. Berry of Delacour, Alta., J. S. Wilson and B. Duke of Calgary, T. Chamberlain and Mrs. A. P. Chamberlain of Strathmore, Alta., Miss E. P. Stephenson of Calgary, who is with Mrs. H. H. Jones of Vancouver, and a family party consisting of Mr. and Mrs. Smellie of Russell, Man., Miss Elizabeth Smellie of Vancouver, Miss E. M. Smellie, Mrs. Smellie, Miss C. J. Smellie and Miss M. D. Smellie of Winnipeg and Moose Jaw, all at the Hotel Strathcona.

ISLAND FOLK IN TOWN

Island people in town include Major W. Alexander of Cowichan Station, Mr. and Mrs. A. Johnston of Somenos, Mrs. Ross Pendleton of Port Alberni, who has Mrs. M. S. Arnold of Everett with her, all at the Empress Hotel; Mr. and Mrs. D. J. Jenkins of Nanaimo, Mr. and Mrs. G. Stelly of Cowichan Lake, L. H. Kennett and Mrs. G. Kennett of Duncan, Mr. and Mrs. J. A. Ryan of Ladysmith, Mrs. C. Grassie, Mrs. C. Maine and Florence Maine of Duncan, at the Dominion Hotel; Mr. and Mrs. F. Baker and family of Quatsino, Mr. and Mrs. J. H. Whittome of Duncan, who are at the Hotel Strathcona.

THREE LOCAL GOLFERS LOSE IN FIRST ROUND

H. P. Bagley, A. Kohl and J. W. Ambery Beaten in Grand Championship; J. Wilson, C. M. Birnie and J. W. Morris Still in Running; T. S. Lippy of Seattle, the Defending Champion, Eliminates Van Tuyl in Close Match; Judge Riggs Wins at the Nineteenth Hole

When the first round of the grand championship of the Seniors' Northwest Golf Association was completed to-day both Vancouver men, John Ogilvie and F. R. Stewart, had been eliminated, two Seattle men had passed out of the picture, three Victorians had gone, and one of Portland's standard-bearers had been defeated.

Joe Wilson, of Victoria, the medalist, played sterling golf against Mr. Ogilvie and won easily. He is right on his game and, while the standard of golf in the championship flight is high, there are many who think Mr. Wilson will be in the finals. This afternoon he meets A. O. Jones, of Portland, who conquered J. Sobey, of Seattle, 2 and 1 in the first round. Jones is playing very well.

J. W. Morris and C. M. Birnie are the two other Victorians who are still in the running, the former eliminating H. P. Bagley, the Class "C" champion last year, and the latter taking A. Kohl, another Victorian, into camp.

DECIDED ON NINETEENTH

Most of the matches in the first round were decided by close margin. Judge Riggs, of Yakima, having to go to the nineteenth hole before he could defeat J. W. Ambery, of this city.

One of the best played matches of the morning was between J. S. Lippy, the defending champion, and F. R. Van Tuyl, of Seattle, last year's medalist. Lippy finally gained the decision by one up. Van Tuyl was one up at the turn and won the next hole, but Lippy squared the match on the thirteenth. They were all square at the sixteenth, but at the seventeenth Van Tuyl's putt took a look inside the cup and then came out. Lippy sunk his putt and was one up. The home hole was halved, giving Lippy the match.

Josiah Collins of Seattle, the 1924 champion, won over F. R. Stewart and meets Lippy this afternoon, which will provide a keen and exciting match.

Results in the first round of the grand championship were as follows:

J. E. Wilson, Victoria, beat J. Ogilvie, Vancouver, 6 and 4.

A. O. Jones, Portland, beat J. Sobey, Seattle, 2 and 1.

J. W. Morris, Victoria, beat H. P. Bagley, Victoria, 2 and 1.

Judge Riggs, Yakima, bebat J. W. Ambery, Victoria, at the nineteenth hole.

C. M. Birnie, Victoria, beat A. Kohl, Victoria, 2 up.

Josiah Collins, Seattle, beat F. R. Stewart, Vancouver, 5 and 4.

T. S. Lippy, Seattle, beat F. R. Van Tuyl, Seattle, 1 up.

L. A. Lewis, New Westminster, beat J. A. Byerley, of Portland, 2 up.

Results in the first rounds of the other championship flights were as follows:

Class "A"

C. F. Todd, Victoria, beat D. E. Frederick, Seattle, 5 and 4.

A. C. Flumerfelt, Victoria, beat J. E. Miller, Victoria, 5 and 4.

Mr. Justice Galliher, Victoria, beat E. J. Roberts, Spokane, 5 and 3.

A. Scoefield, Seattle, beat Dr. S. Griggs, Tacoma, 1 up.

Class "B"

W. L. Bilger, Seattle, beat A. S. Kerry, Seattle, 2 up.

E. L. Thompson, Portland, beat A. H. Daughtery, Seattle, 3 and 2.

J. H. Bloedel, Seattle, beat Dr. A. E. Mackay, Portland, 4 and 3.

Dr. O. J. West, Seattle, beat W. C. Butler, Everett, by default.

Class "C"

R. Musgrave, Victoria, beat E. G. Griggs, Tacoma, 3 and 1.

H. H. McDougall, Vancouver, beat T. Allen, Calgary, 2 up.

A. Sherett, Victoria, beat R. S. Farrell, Portland, 5 and 3.

F. T. McCullough, Spokane, beat E. R. Wheeler, Tacoma, 2 up.

If your business needs a hard-to-find sort of employee, the quest is worth a little want advertising.

ADVERTISING MEN MEETING AT BANFF

W. A. Patterson of Daily Times Elected Vice-President

Banff Springs, Aug. 18.—At the annual convention of the Western Daily Newspaper Advertising Managers' Association held at Banff Springs Hotel Monday and Tuesday practically every daily newspaper in Canada from Victoria to Winnipeg was represented.

The principal addresses were delivered by J. H. Woods, editor and managing director of The Calgary Herald, W. R. B. Desterre, Manitoba Free Press, B. Griffin of The Vancouver Sun, and O. L. Spencer of The Calgary Herald.

The annual convention in 1927 will be held at Harrison Hot Springs, B.C., Harrison, B.C.

The officers elected for the ensuing year include President H. Save, Regina Leader-Post; Secretary W. A. Patterson, vice-president, Daily Times, Victoria, B.C.

Members of the Advisory Board are John Torrence, Lethbridge Herald, B. Griffin, Vancouver Sun, and T. R. Osborne, Medicine Hat News.

U.S. OBJECTIVE TO REDUCE ARMAMENTS

Plattsburg, N.Y., Aug. 18—The Washington Government "wants results" in the shape of progressive international agreements to limit and ultimately reduce armaments, particularly naval armaments, Secretary Kellogg said here to-day in an address chiefly devoted to a review of the United States policy in connection with the Geneva preliminary arms conference.

He denied categorically that the Washington administration contemplates withdrawal from the Geneva discussion. On the contrary, he said, the Government was working and would continue to work for the success of that effort to clear the road for actual steps to cut down military burdens.

The occasion of the address was the unveiling of a monument here to Commodore Thomas Macdonough, who led United States naval forces on the Great Lakes to victory in the war of 1812. That battle, Mr. Kellogg said, "initiated the friendship between the two great branches of the Anglo-Saxon race which has endured over a hundred years."

"It is inconceivable," he added, "that anything can bring these nations again into the conflict of war."

OFFICIAL OVERNIGHT ENTRIES AT WILLOWS PARK

First race—Claiming purse, $400, three-year-olds and older; about five furlongs.

1662 *Flyaway 101
1659 *False Alarm 108
1670 *Operator 108
1652 Kingworth 113
1648 Carl Roberts 113
1659 Al Porter 113
1666 Lomond Jr. 113
1570 Ticklish 113
Also eligible:
1673 Mess Kit 113
1662 *Lawrence 108
1554 American Lad 113
1674 General Petain 113

Second race—Claiming purse $400, three-year-olds and older; about five furlongs.

1556 Mickey Hagen 106
1647 Dolly Mine 111
J. Rufus 113
1652 Bill Blackwell 113
1652 Dr. Hall 113
1652 Snow Mountain 113
1652 Old Sinner 113
1631 Radiant Light 113
Also eligible:
1648 Diocletain 113
1593 Forewarn 113
Pigmy 108
1673 Jewell City 113

Third race—Purse $300. Western Canadian bred horses. Maidens, all ages. Four and one-half furlongs.

1635 **Bassano Maid 106
1653 **Bassano Lad 108
1646 Onaway 111
1615 *Prairie Rose 111
1653 Chalrosite 113
1584 Brig Pendens 113
*Golden Flight 116

**T. Hunter entry.
*McKenzie entry.

Fourth race—Claiming Purse $400. Three-year-olds and older. Six and one-half furlongs.

1660 Fairys Rose 102
1648 Kate Wilson 103
1612 *Eugenia K 104
1639 *Lady Barrett 108
1669 Wood Lady 109
1671 Ucan 113
1528 Mint Julep 113
1667 Relia K. Kripp 115
Also eligible—
1673 *Glenzar 104
1654 Best Fellow 115
1665 *Eau Gallie 104

Fifth race—Claiming; purse, $400; three-year-olds and older. Six and one-half furlongs:

1671 Aggie A. 98
1667 Darrel J. 107
1672 Lawn Mower 107
1666 Kirkwood 107
(1648) Gilliflower 108
1654 No Wonder 110
1654 Bierman 110
(1652) Ike Harvey 113
Also eligible—
1667 Golden Lad 107
1675 Olympian 107
1675 St. Peter 107
1666 Bigwig 107

Sixth race—Claiming; purse, $400; Three-year-olds and older. Six and one-half furlongs:

1651 Shasta Sol 100
1633 Full Moon 105
1673 Blue Miss 105
(1633) Jago 107
1674 Tingling 107
1675 George Starr 110
1675 Bon Box 110
(1659) Dan Hogan 110
Also eligible—
1675 Southern Gentleman 110
1674 Vic Munoz 107
1662 Wikiup Papoose 108
1679 Raymond Bradley 110

Seventh race—Claiming; purse, $400; three-year-olds and older. One mile and seventy yards:

1669 *Mary Doe 109
1624 *Mary Emery 109
1672 *Freddie Fear 111
1672 *Romaldo 111
1659 *Boreas 111
1670 Stepover 114
1672 Norain 116
1674 Tom Brooks 116
1670 Four o' Five 116
*Apprentice allowance claimed.

RAIN SOAKS ALL B.C., SUBDUING FIRE OUTBREAKS

More Showers Coming To-night, Weather Man Predicts; .42 Inches Here

Fire Situation Virtually Under Control Now, Following Heavy Rains Everywhere

Rain which fell in Victoria in the last forty-eight hours totalled .42 of an inch, according to figures issued at Gonzales Observatory to-day when officials predicted further precipitation to-night.

All British Columbia was soaked with rain last night, reports to the Observatory show. In most places the downpour was heavier than in Victoria.

MORE SHOWERS

"We shall have more rain, we believe, during the next twenty-four hours, but only in the form of showers," F. Napier Denison, superintendent of the Observatory, stated. "No really bad weather is in sight. The rain last night was plentiful everywhere across the Province and did a great deal of good."

The forest fire situation in all districts was reported virtually under control to-day as a result of the sudden spell of moisture. Forest rangers were given an opportunity to halt many of the larger fires, while smaller ones were extinguished outright.

Unless hot weather returns between now and the end of September the fire hazard should not be acute again this year, it is believed. With occasional rains from now on rangers expect to be able to control the situation.

VICTORIANS WILL ADDRESS VERNON UNION GATHERING

Hon. W. H. Sutherland and Robert Baird to be Heard in Topic of General Interest

Two Victorians are listed to speak at the convention of the Good Roads League of British Columbia, to precede that of the Union of B.C. Municipalities at Vernon on August 23. A feature address is loked for from Hon. Dr. W. H. Sutherland, Minister of Public Works in the Provincial Cabinet on the progress made in the development of British Columbia thoroughfares. George I. Warren of the Publicity Bureau, will also address the gathering.

In the convention of the Union of B.C. Municipalities to follow, with its first business session on Tuesday, an address of unusual interest will be heard from Robert Baird, Inspector of B.C. municipalities, and known as one of the best informed men on corporation affairs in the Province.

Victoria delegates to the convention are going armed with a long list of recommendations, many of which they hope to see taken up in the interest of civic centres in the Province. Five members of the City Council will make the trip, accompanied by the City Solicitor. The local delegation plans to leave on Sunday, to be on hand at Vernon for the opening of proceedings there.

LITTLE CRIPPLES TO BENEFIT BY MOVIE CONTEST

Screen Star Competition For Fine Auto and Other Prizes

A little crippled girl at Hornby Island, whose case was brought before the Women's Institutes in 1922 and treated at their expense, was the beginning of the movement which has culminated in the Solarium for Crippled Children.

It is to help this wonderful cause to become a reality so that little cripples may have a chance of happy, independent lives, that the movie star contest was launched by Miss Dola Dunsmuir a few weeks ago. The contest will close on Saturday of this week, after which no further tickets will be sold.

The first prize is a McLaughlin-Buick car, which is now on view in the automobile exhibit at the Willows fair, and where tickets, price $1, may be secured. Other valuable prizes include scrip donated by a number of leading merchants, the second prize being scrip value $100 at David Spencer's Limited.

OBITUARY

There passed away Tuesday morning at the family residence, 3069 Carrol Street, Irma Julia Casilio, youngest daughter of Mr. and Mrs. D. Casilio. She leaves her parents, three brothers and two sisters. The funeral will take place on Friday morning from the Thomson Funeral Home, 1625 Quadra Street, at 8.45 o'clock, and at 9 o'clock mass will be said by the Rev. Father Deeley at St. Andrew's Cathedral, after which the body will be laid to rest in Ross Bay Cemetery.

The funeral of the late Col. Andrew Douglas Rankin took place Tuesday at 3 o'clock from Hayward's B.C. Funeral Chapel, where service was conducted by the Rev. Dr. W. L. Clay in the presence of many friends. The hymns sung were "Forever With the Lord" and "Nearer, My God, to Thee." The following acted as pallbearers: Messrs. F. Nation, Dr. L. M. Moore, E. J. Bawden, W. Hembroff, W. J. Kelly and F. C. Paterson. The body was laid to rest at Royal Oak Burial Park.

The funeral of the late Song Yeung Yee took place Tuesday from Hayward's B.C. Funeral Chapel at 1 o'clock. Many friends were present and interment was made in the Chinese Cemetery.

Funeral service for Mrs. Fanny Hillyard took place Tuesday afternoon from the Sands Funeral Chapel at 1.30 o'clock and thirty minutes later service was conducted at the Colwood Church by the Rev. H. Pearson. Relatives and many friends were present and the floral tributes were many and beautiful. The following acted as pallbearers: Messrs. C. Cartier, C. Sand, G. Digger and Dr. Mester.

The death occurred this morning at the family residence, 334 Michigan Street, of Mrs. Lillian Winterburn, wife of F. A. Winterburn. She was born in Dudley, England, and had been resident of this city for sixteen years, leaving to mourn their loss her husband, one son, Raymond, and her parents, Mr. and Mrs. Thos. Jewkes; two brothers, Fred and Joseph; two sisters, Miss Dorothy Jewkes and Mrs. H. Clarke, all of Victoria. The funeral will be held from the B.C. Funeral Chapel on Saturday at 2 p.m.

There passed away on Tuesday at St. Joseph's Hospital Daniel Gregor, of 2109 Sayward Avenue. The late Mr. Gregor was born in Dundee, Scotland, fifty-two years ago and had resided in Edmonton, Alberta, for many years, prior to coming to Victoria in 1921. He enlisted with the 101st Battalion, Edmonton, in 1914, and saw active service in France with the 1st Battalion. He is survived by his widow and two daughters, Mrs. L. Fleming of New Westminster and Mrs. F. Young of Port Angeles, and one son, Daniel, at home. The remains are resting at McCall Bros.' Funeral Home, the funeral taking place on Friday afternoon at 3 o'clock from St. Barnabas's Church. Interment will be made at Ross Bay Cemetery.

GEORGE PORTEOUS OF Y.M.C.A. LEAVES TO ATTEND COLLEGE

C. F. Hine of Toronto Has Been Appointed by Local Board to Fill Vacancy

It was announced to-day by W. S. Maguire, general secretary of the local Y.M.C.A., that the position of George Porteous as boys' work secretary had been filled by C. F. Hine, of central branch of the Toronto Y.M.C.A. At a recent meeting of the board of directors of the local association it was decided to accept the resignation of Mr. Porteous as he wished to complete his studies at the University of Saskatchewan.

Mr. Porteous has been a faithful worker in the interests of the local association. At a meeting of the board the members wished Mr. Porteous the best of luck and success.

C. F. Hine, or Toronto, who will take up the work of Mr. Porteous as boys' work secretary, will arrive here about the end of the month. Mr. Hine was born in Charlottetown, Prince Edward Island, and was educated at Prince of Wales College and King's College. He is an all around athlete and has played in every line of sport.

Elliott Discusses "Power of Faith" In Health Lecture

"Exhausted Health Batteries" drew a good audience last night at the Metropolitan Church to hear Dr. J. C. Elliott's lecture. The subject of the lecture to-night will be "The Power of Faith and Fear in Health and Disease." These terms will be discussed from both the scientific and the religious side of the problem. Thursday will be the last afternoon and evening lectures. The subject at 2.30 will be "Eyestrain and Epilepsy and Paralysis." Closing lecture Thursday night, "What's Under Your Dome, Is Your Head a Hat-rack?" Prelude, "Why Men Are Bald and Women Are Not."

"Faith and fear are great factors in health and disease," Dr. Elliott says. "The faith that is here suggested is that of confidence, hope and assurance. Self confidence is an absolute essential for success in life. This does not mean egotism. This is repulsive and is a liability rather than an asset in life. Every person hopeing for success in life must have a sufficient amount of self confidence, to produce a positive personality," says the lecturer.

"Personality may be developed. It is often the product of ill health or undernourishment. The strongest personality, either in the presence of superiors, equals or even inferiors."

"Fear is one of the dangerous elements in the life of the child. Many parents injure the child before it reaches school age, by the domination of fear of the dark or the bogey man. Many of the bedtime stories are those that fill the child with fear. The shock of fear will often produce serious nervous disorder, in the child or the adult."

"Fear of disease, plague and famine has slain its thousands. Fear can so lower the power of resistance of disease in the body that the individual simply surrenders to the disease germs. Many have not only lost their health, through this fear, but their life as well. "All these problems will be discussed.

DR. CAMERON WILL OPEN OFFICE HERE

Has Returned From Pittsburgh After Three Years of Study

Dr. Albert E. Cameron, freshly graduated from the Universal Chiropractic College of Pittsburgh, Pennsylvania, and after a year of clinic work in the United States, has returned to Victoria, his host of friends here are pleased to learn, and has opened offices together with Dr. J. D. Herman and Dr. I. G. Adams, both graduates of the same institution.

Dr. Cameron is remembered by sport followers of this city as one of the best men who ever wore the Victoria colors in McKechnie Cup rugby. He was an artist with a lacrosse stick, and played Mann Cup games here for years. Dr. Cameron was educated in this city before going South to continue at his chosen work.

Dr. Cameron's offices are in the Central Building.

Welcome FAIR Visitors
WELCOME to Victoria and to the biggest and best Fall Fair ever held on Vancouver Island.
Out-of-town visitors will find a cordial welcome at this big music store. A dozen world-famous pianos are here; the new Orthophonic Victrola, radio, sheet music, band instruments—everything that the musically inclined can wish to see, and hear.
FLETCHER BROS
VICTORIA LIMITED
1110 Douglas Street

Refrigerators
Chilled by
Kelvinator
Stay
Dry and Sweet

"Better always Better"
BE SURE
To see our KELVINATOR EXHIBIT at the Fair
Hawkins & Hayward
Electrical Quality and Service Store
1121 Douglas St., cor. View.
Phones 543-2627

BASEBALL, TENNIS — TIMES SPORTING NEWS — GOLF, BOWLING

Six Victoria Seniors In Championship Group

Seattle Has Four Players, Vancouver and Portland Two Each and Yakima and New Westminster One Each in Running for Fourth Annual Championship of Veteran Association; Great Golf Looked for Before the Title Is Decided

Nine Canadians and seven Americans qualified for the grand championship of the Seniors' Northwest Golf Association yesterday at the Victoria Golf Club by turning in cards of 87 or better. The players who will go into the first round of the main event to-day hail from six different towns, with Victoria and Seattle having the majority of places, the former with six and the latter with four. The "C" class, which is made up of the "youngsters," or men between fifty-five and sixty years of age, qualified ten men, while the "B" class brought through five men and the "A" class, of sixty-five years and over, saw one of their number left in the running. The Class "A" representative is T. S. Lippy of Seattle, who last year won the championship.

Seattle's four hopes in the championship are T. F. Van Tuyl, medalist last year; Josiah Collins, the 1924 champion; J. Sobey, and Lippy.

CAPTAINS QUALIFY

Portland qualified two men in A. O. Jones, who played well to-day for his 84; and J. A. Byerly, who will captain the American international team in the match for the Nichol cup.

Vancouver has two men in John Ogilvie, who captains the Canadian international team, and F. R. Stewart, who won the Class "B" championship last year.

Judge Riggs, of Yakima, and L. A. Lewis, the first champion of the association, who hails from New Westminster, also are in.

Victoria's quintette of seniors which rounds out the championship flight is as follows: J. E. Wilson, who captured the medal honors yesterday by shooting a splendid 78; H. P. Bagley, the Class "C" champion of last year; C. M. Birnie, J. W. Ambery, J. W. Morris and A. Kohl.

OUTSTANDING FEAT

Mr. Wilson's round was the outstanding feat yesterday. Only on four other occasions during the four championships which have been held has any senior broken the "seventies."

Van Tuyl, of Seattle, had a splendid chance to get under 80, but he did everything possible at the short eighth hole and emerged with an eight, which sent his score soaring to 82, the second best of the day. Van Tuly has played the eighth in three on most other occasions, and a three yesterday would have left him with the medal honors, one better than Mr. Wilson.

The championship flight is made up of a fine array of golfers, and speculation is rife as to which man will survive. Jones, of Portland, is the dark horse, while Wilson, Van Tuyl, Lewis, Lippy and Collins are all men who have excellent chances of coming through.

Prize winners yesterday were T. S. Lippy, of Seattle, for best gross score in "A" class with 85; F. R. Van Tuyl, for best gross score in "B" class with 82, and J. E. Wilson, for best gross score in "C" class with 78. For best net scores in "A" class, D. E. Frederick, of Seattle, and C. F. Todd, of Victoria, tied with 60; in "B" class there was also a tie between Dr. A. E. Mackay, of Portland, and Arthur Kohl, of Victoria, with 67, and in "C" class J. W. Ambery, of Victoria, won with 64. H. S. Griggs, of Tacoma, won the putting prize with 35.

The ties for the best net scores in "A" and "B" classes will be played off on Wednesday, starting at the seventeenth hole, and one or, if necessary, more holes will be played.

The following qualified:

J. E. Wilson, C., Victoria 78.
S. T. Van Tuyl, B., Seattle 82.
L. A. Lewis, B., New Westminster 83.
Judge Riggs, C., Yakima 84.
A. O. Jones, C., Portland 84.
J. Collins, B., Seattle 84.
H. P. Bagley, C., Victoria 85.
C. M. Birnie C., Victoria 85.
J. Ogilvie, C., Vancouver 85.
T. S. Lippy, A., Seattle 85.
J. A. Bylerly C., Portland 85.
J. W. Ambery C., Victoria 86.
J. Sobey, B., Seattle 86.
F. R. Stewart, B. Vancouver 86.
J. W. Morris C., Victoria 87.
A. Kohl B., Victoria, 87.
Other scores were:
C. F. Todd, Victoria, 87.
R. Musgrave, C., Victoria 88.
E. R. Wheeler C., Tacoma 88.
C. Allen, C., Vancouver 88.
W. L. Bulger, C., Seattle 88.
A. Sheret, C., Victoria, 89.
E. G. Griggs, C., Tacoma, 89.
F. McCullough, C, Spokane, 89.
H. H. McDougall, C, Vancouver, 89.
L. Schwager, C, Seattle, 89.
W. C. Butler, B, Everett, 89.
A. H. Daughtery, B, Tacoma, 89.
H. S. Griggs, A, Tacoma, 89.
Dr. A. E.McKay, B., Portland, 89.
R. S. Farrell, C., Portland, 89.
J. E. Miller, A., Victoria, 89.
A. S. Kerry, B., Seattle, 90.
Judge Lampson, C, Victoria, 90.
A. Dickinson, C, Seattle, 90.
J. W. J. Johnston, C, —— 91.
D. E. Frederick, A, Seattle, 91.
Dr. O. J. West, B. Seattle, 91.
E. L. Thompson, B, Portland, 91.
A. Schofield, A, Seattle, 91.
A. C. Plumerfelt, A., Victoria, 91.
E. J. Roberts, A., Portland, 91.
E. Nation, A., Victoria, 92.
F. H. Graves, C, Spokane, 92.
P. Criddle, C, Victoria, 92.
J. H. Bloedel, B, Seattle, 92.
R. W. Gibson, A. Victoria, 92.
R. S. Prail, B., Portland, 92.
C. H. Jones, C, Spokane, 93.
J. B. Kerr, C, Portland, 93.
W. H. Howarth, B, Everett, 93.
C. F. Adams, B., Portland, 93.
Angus Campbell, C, Victoria, 93.
Dr. Garesche, A., Victoria, 93.
C. J. Northrop, C, Boise, 94.
W. McNeill, C, Vancouver, 94.
E. C. Senkler, B, Vancouver, 94.
M. H. Insley, B, Portland, 94.
J. T. Hefferman (B), Seattle 94
J. S. Baker (A), Tacoma 95
Wells Gilbert (C), Portland 95
J. L. Sharpstein (A), Walla Walla 95
A. J. Bouffler (B), Seattle 95
A. W. Tidmarsh (B), Seattle 95
Major J. Tite (B), Vancouver 95
C. H. McCoy (C), Spokane 95
J. C. Eden (C), Seattle 95
R. E. Sewall (C), Seattle 96
R. W. Wilbur (C), Portland 96
J. B. Griffen (C), Vancouver 96
D. J. Zan (C), Portland 96
W. A. Ward (C), Vancouver 96
W. H. Hogg (C), Seattle 96
A. F. Albertson (A), Tacoma 96
C. E. McBroom (B), Portland 96
J. A. Sayward (B), Victoria 97
W. McMaster (A), Portland 97
H. J. Fetter (C), Seattle 98
W. G. Merryweather (C), Spokane 98
F. H. Browell (C), Seattle 98
C. B. McNeill (A), Vancouver 98
F. W. McKenzie (C), Seattle 99
E. A. Short (B), Vancouver 99
R. J. O'Reilly (B), Portland 99
J. B. Babcock (A), Victoria 99
Judge MacDonald (A), Vancouver 99
E. G. Fowkes (C), Victoria 99
A. G. Pritchard (C), Tacoma 100
G. T. Myers (C), Seattle 100
A. J. Fraser (C), Vancouver 100
R. H. Swinerton (B), Victoria 100
G. B. Ribbs (A), Seattle 100
W. O. Comer (C), Seattle 101
W. C. Holman (C), Portland 101
R. D. Merrill (C), Seattle 101
J. A. Lindsay (B), Victoria 101
James Hart (A), Portland 101
James Dick (B), Vancouver 102
J. Galt (A), Victoria 102
Sir F. Barnard (A), Victoria 102
W. J. Ball (A), Seattle 102
W. Van Shuyver (C), Seattle 102
E. Shorrock (A), Seattle 103
C. R. Elderton (A), Vancouver ..103
E. C. Blanehard (A), Seattle 103
Dr. R. C. Boyle (C), Vancouver ..104
A. B. Brown (B), Seattle 104
Chas. Hussey (A), Seattle 104
D. E. Campbell (A), Victoria 104
G. T. J. Geenhill (A), Victoria ..104
A. E. Battle (A), Seattle 104
J. W. McFarland (A), Vancouver104
J. M. Lay (C), Vancouver 105
C. S. Birch (A), Victoria 105
L. G. Pattullo (C), Seattle 105
Judge Simmons (B), Calgary 105
F. E. Hart (A), Portland 106
F. A. Nitchey (B), Portland 107
Gen. Money (C), Qualicum 108
W. J. Goepel (A), Victoria 108
P. Buehner (A), Seattle 110
G. C. Mason (C), Vancouver 110
F. J. Finucane (C), Spokane 111
C. H. Herald (C), Tacoma 112
R. F. Green (B), Victoria 112
J. O. Cameron (C), Victoria 112
F. J. Fulton (B), Victoria 112
H. E. Beasley (B), Victoria 113
Col. A. W. Jones (A), Victoria ..113
J. O. Graham (A), Victoria 113
J. D. Bonton (A), Victoria 113
A. W. Laird (B), Spokane 114
A. R. Porter (A), Portland 114
H. F. Beasley (A), Victoria 114
C. B. Hurley (A), Tacoma 117
P. V. Caesar (B), Tacoma 118
H. B. Earling (B), Seattle 118
F. F. Johnson (B), Boise 119
G. Reid (C), Seattle 120
J. S. Plaskett (B), Victoria 121
F. Boiston (C), Victoria 123
C. S. Hyde (A), Tacoma 137

SOFT-BALL

The games in the Softball League schedule for last night were postponed and will be played to-night. The games will be as follows:

Section "A"—Navy vs. Hillcrests, at Canteen grounds; Bryant's Bluebirds vs. Esquimalt, at Central Park; Lemon Gonnason vs. Y.M.C.A., at Central Park.

Section "B"—Foul Bay vs. Onwegos, at Foul Bay; Andreans vs. Hudson's Bay, at Beacon Hill; Cameron Lumber, Tigers vs. Bapcos, at Victoria West Park.

Section "C"—Sons of England vs. Tillicums, at Beacon Hill; Y.M.C.A. vs. Wilson Bros., at Central Park.

Baseball Game Off

The first game of the Commercial baseball playoffs series which was to have been held at Sidney last night between the millmen and the Tillicums was postponed on account of rain. The first game of this series will now be played at the Royal Athletic Park on Saturday.

McMillan Wins Match

Vancouver, Aug. 18—Jack McMillan ran to his points with an unfinished century on Tuesday evening to win his exhibition match with Sid Boys, Western Canada champion. Boys hadn't reached the 90-mark when McMillan had compiled his required 1,300.

Southworth Starring In Drive Being Made By St. Louis Cards

Outfielder Discarded by Giants Wins Regular Place and Hits Two Homers

Now One Game in Rear of Pittsburgh; Athletics Making a Spurt

New York, Aug. 18—Only one game to-day separates Pittsburgh from the rushing St. Louis Cardinals in the National League and Billy Southworth, discarded by the Giants, is the hero of the occasion.

The little left-handed hitter from Nebraska, regarded as only a utility player in New York, has been made a regular outfielder by Rogers Hornsby and his slashing home runs since joining the club have proved a sensation. Yesterday he pounded out two homers in his team's 8-7 victory over Brooklyn.

Cincinnati remains only half a game behind St. Louis as the result of another brilliantly-pitched game by Carl Mays, who turned back the Phillies 8-2.

The Chicago Cubs shut out the Giants 7-0 while the Chicago White Sox beat the Yankees 5-3 in a game limited to five innings by rain. But the Yanks gained ground in the American League because Cleveland dropped two to Philadelphia, 9-4 and 6-4. This places the Athletic only a half-game behind second place.

The Red Sox beat the Browns twice, 5-1 and 4-0.

AMERICAN LEAGUE

At New York—	R.	H.	E.
Chicago	5	9	1
New York	3	3	1

Batteries — Conally and Crouse; Hoyt, Shocker and Collins. Called end of fifth—rain.

At Boston—First game—	R.	H.	E.
St. Louis	1	6	2
Boston	5	13	0

Batteries—Zachary and Hargrave; Heimach and Gaston.

Washington-Detroit game postponed—rain.

Second game—at Boston	R.	H.	E.
St. Louis	0	5	0
Boston	4	11	0

Batteries .. Davis, Falke and Schang; Welzer and Bischoff.

At Philadelphia: First game—	R.	H.	E.
Cleveland	4	7	1
Philadelphia	9	15	0

Batteries — Levsen, Buckeye and L. Sewell, Myatt; Ehmke, Grove and Cochrane.

Second game—	R.	H.	E.
Cleveland	4	11	1
Philadelphia	6	12	1

Batteries — Shaute, Hudlin and Myatt; Rommell and Perkins.

Washington-Detroit game postponed—rain.

NATIONAL LEAGUE

The Boston-Pittsburgh game postponed—rain.

At Chicago—	R.	H.	E.
New York	0	2	0
Chicago	7	12	0

Batteries — McQuillan, Scott and Snyder, McMullen; Bush and Hartnett.

At Cincinnati—	R.	H.	E.
Philadelphia	2	10	1
Cincinnati	8	12	1

Batteries—Willoughby and Wilson, Jonnard; Mays, Baecht and Hargrave.

At St. Louis—	R.	H.	E.
Brooklyn	7	14	1
St. Louis	8	14	2

Bateries—McWeny, Ehrhardt and O'Neil; Sherdel, H. Bell, Keen, Alexande and O'Farrell.

COAST LEAGUE

Los Angeles, Aug. 18.—The San Francisco Missions opened the regime of Manager Bill Laird auspiciously here yesterday by defeating the league leading Los Angeles 5 to 2. Bert Cole, who started on the mound for the Missions, was put out of the game by Umpire Carroll for too vigorously protesting decisions on balls and strikes.

	R.	H.	E.
Missions	5	15	2
Los Angeles	2	7	0

Batteries — Cole, Ludolph and Murphy; Yarrison, Day and Hannah.

HOLLYWOOD EASY

San Francisco, Aug. 18. — Lefty Williams was in rare pitching form yesterday and had the Hollywood stars eating out of his hand while his Seal teammates hit the ball hard and at opportune times to chalk up a 7-2 victory. The San Francisco twirler struck out nine men and gathered two hits, one of which accounted for a run.

	R.	H.	E.
Hollywood	2	10	1
San Francisco	7	13	1

Batteries — Singleton and Cook; Williams and Agnew, Vargas.

At Portland-Seattle — Postponed; rain.

At Sacramento—	R.	H.	E.
Oakland	6	7	1
Sacramento	15	17	1

Batteries — Pruett, Gold, Oliver, Frasier and Baker; Lombardi; Vinci and Koehler, Allev.

AMERICAN ASSOCIATION

Columbus 2, St. Paul 0.
Indianapolis 7, Milwaukee 11.
Louisville 3, Kansas City 3. Called catch train.
Toledo 6, Minneapolis 1.

WESTERN LEAGUE

Oklahoma City 0, St. Joseph 2.
Tulsa 10, Wichita 7.
Only two games.

INTERNATIONAL LEAGUE

Buffalo 3, Newark 0.
Syracuse 2, Reading 1.
Toronto 3, Jersey City 5.
Rochester 3, Baltimore 1.

England Wins Deciding Test Match With Ease

(Continued From Page 1)

London, Aug. 18 (Canadian Press Cable)—When England had scored 432 to-day for nine wickets in its second innings of the fifth cricket test match with Australia, rain stopped play.

The start of the test match at the oval was delayed owing to rain which stopped at 12.35 p.m. It was seen that the wicket was worn in patches. When a commencement could be made, Rhodes and Geary continued the second innings of the English team which was left at 375 for six wickets yesterday. Geary departed after scoring a single. Tate and Rhodes stayed together for half an hour and when the 400 went up there were deafening cheers. At 402 Rhodes was out leg before wicket, to Grimmett's bowling. Larwood added five more runs. Tate, 26, and Strudwick, 0, were together when rain again began to fall and play was suspended.

When the game was resumed the crowd gave Strudwick a warm welcome and applauded him every time it got a chance. The Surrey wicket-keeper only got a couple of runs before being caught.

AUSTRALIANS IN

The innings closed at 3.15 and the Australians started their second innings ten minutes afterwards. A change was made in the batting order, Collins sending in Ponsford with Woodfull instead of Bardsley. Woodfull was beautifully caught by Geary off Larwood's bowling.

Australia was left with 415 to get to win the match. This task was a formidable one, because the pitch has begun to wear badly in spots after three days' play.

First innings score:

England, 280; Australia, 302.

ENGLAND

Second Innings

Yesterday's score	375
Rhodes, lbw, b Grimmett	14
Geary, c Oldfield b Gregory	1
Tate, not out	36
Larwood, b Mailey	5
Strudwick, c Andrews b Mailey	2
Extras	3
Total	436

Bowling analysis—Gregory 2 for 57, Grimmett 3 for 108, Mailey 3 for 128, Macartney 0 for 24, Richardson 2 for 81.

Disaster waited on the Australians right away because they lost four wickets for only 35 runs.

Auto Racers Will Perform For Local Fans At Willows

Jack Smith and Gus Duray Will Defend Titles Wednesday; Good Drivers Coming

What promises to be the greatest automobile race event ever staged on the local track is scheduled for next Wednesday afternoon.

The Fair Board has set aside one day for this event, and judging from the many enquiries being made from all parts of the Province and States, the largest crowd of people ever seen at the Willows track will be present. Racing cars from all parts of the Northwest are entered, and a great aggregation of race pilots will match their skill and daring in competing for the big purse hung up for the five events on the afternoon's card.

Jack Smith of Victoria, holder of the coveted silver cup and the British Columbia championship, will endeavor to pilot his car into first place. Gus Duray, recognized as one of the greatest dirt-track pilots in the world, who is now living in Vancouver, will aid with Jack Smith in defending B.C.'s supremacy. He has won more races than any other driver on the Pacific Coast, and is the most fearless driver in the game.

AMONG THE STARS

Phil Churchill from North Bend, Washington, will drive his supercharged eight-cylinder racer, and it is a conceded fact that no car has a cinch to win while his car is in the running. Other notables of the game who are entered are Jack Ross of Seattle, who has been a consistent contender and many times winner in all the main events of the Northwest and California; Bill Reuter of Portland, Ore., who made his debut last year with a very fast car of his own construction, and has been worrying the old campaigners ever since; Kenny Eckels of Seattle, who has a very fast car also, and has the reputation of only using his brakes after the race is over, and the wild Swede Smith from Seattle, who takes more chances than any other driver, and yet has the luck to get through. Other entries include David Miles, Bill Cooper and Cappy Dill, who have been following the racing game for a long time and still like it.

RECAPTURE

Ottawa, Aug. 18.—The United States recaptured the Rudder international trophy for 151 cubic inch hydroplanes when Little Star, driven by Frank Waugh, of Peoria, Illinois, led a field of seven speed boats home in the final heat for the trophy here to-day.

Indianapolis, Aug. 18. — Walter Laufer, Cincinnati, last night equalled the Olympic record for the 100-meters backstroke in an exhibition trial against time on the opening night of the national swimming championships here.

Pittsburgh Players Work in Interest of Team Heydler Finds

Pittsburgh, Aug. 18.—The attempt of three veteran Pittsburgh National League players to oust Fred Clarke, assistant manager, from the bench, was termed "mistaken zeal" to further what they honestly believed to be for the best interests of the club, John Heydler, president of the league, said here last night after holding extended hearings into the controversy. The league executive added that should the players, Max Carey, Carson Bigbee and Babe Adams, leave the team, "they will do so with a good name."

Summing up his findings, the league executive, whose only action was to clear the names of the players, said:

"I cannot go back of the right of the officals of a league club to release, suspend or ask waivers on any of its players, nor would I wish to do so if I had the right; but it is my opinion, after a most complete and thorough hearing of this case, that none of the three players—Carey, Bigbee and Adams—has been guilty of wilful insubordination or malicious intent to disrupt or injure his club."

Tennis Held up

Rain prevented further progress being made yesterday afternoon in the handicap tournament at the Victoria Tennis Club. Postponed matches will be played this afternoon, according to schedule, if weather conditions are favorable.

HOW TO SWIM

by Lillian Cannon

First Two Positions of Back Stroke

From the breast stroke one graduates very easily to the back stroke, which is invaluable for resting.

While in deep water, push forward so that one goes over backward. The first position is with hands extended along the side.

Second, the hands are brought together over the body, touching the body all the time, and upward as high as is natural.

Third, the forearms are brought over and outward to the stretch of the arm, and in the water with palms at right angles to the surface.

Fourth, the arms are swept downward to the first position, beside the hips, and the movement is started all over again.

Rain No Drawback To Public Choices At Willows Track

Track Has Fairly Fast Surface; Weather Drizzly and Form Pickers Benefit

Col. Snider Pays $11.25 in Sixth; Moonshine Frank Pays Top Place Price

A little rain and a number of clouds seemed to be much to the liking of the favorites and second choices at the Willows races yesterday. It was seldom that an outsider managed to get in the money, although Col. Snider sprang a little surprise in the sixth by turning the tables on Miss Omond and Randolph and paid $11.25 for two. Favorites were easy winners in the second and fifth races, with second choices taking the money on the other occasions.

EARLY LEAD

Taking the lead immediately after the break Dark Ages, second choice in the first race, had little opposition from the rest of his field and kept a good two-length margin behind him throughout the entire distance. Moonshine Frank, a 14 to 1 outsider, after a poor break flashed some fine speed on the back stretch and beat out Southern Gentleman for second place going up to the wire. The latter with top weight also came from behind early in the race and ran second until the stretch. Springvale, the favorite broke very badly and was never able to catch up with the leaders, finishing in fourth place.

The field was strung out again in the second race when David L. Mills, the favorite, jumped into the lead right after the break and steadily increased his lead to two lengths at the finish. Lady Small, the third choice had all her own way for second place, trailing the leader by about two lengths for the whole distance, while keeping a safe margin ahead of the rest of the field. She was never near enough to the winner to be dangerous. Ballynew, urged on to a hard driving finish by her jockey, Winters, beat out Darrel J. for the show position with only a neck to spare. The latter tried hard to stave off his fast rush, but early speed had proved too much for him.

NECK AND NECK

In a neck and neck struggle all the way Fiery Rose was just able to defeat Amazon Maid in the third race. Going in to the lead at the quarter these two horses gave their backers some of the greatest thrills of the day. Fiery Rose was always on the outside with Hay trying his hardest to bring Amazon Maid ahead on the rail. But the game little filly of the Hoyt stable could not be overhauled and in a whirlwind finish with the riders driving the horses all out she poked her nose past the wire to win by that margin. Manifest, with the longest odds of the race against her made a valiant attempt to overtake the leaders but, although she saved a good deal of ground turning for home, was easily outclassed. Tennessee, the third choice of the public, stumbled repeatedly, and although leading for a quarter failed by three and a half lengths to make even the show position.

Another thrilling finish was witnessed in the fourth race when Queen Catherine, after racing at a hard, steady pace throughout, jumped ahead of Babe Ruth in the last stride to win by a nose. Neal rode the winner and brought her up well, gaining steadily after turning off the back stretch. The remainder of the field was spreadeagled, Moon Child, the third horse, being five lengths behind Babe Ruth and Wood Lady being in turn three lengths behind the show pony. Queen Catherine was the second favorite, Moon Child having the greater part of the public's money bet on her perky nose.

TWO FOR FAVORITES

Tooters made it two for favorites when he raced home a winner by two lengths in the fifth race. Stepover, rated second in the odds also ran true to his rating, coming in an easy second, three lengths ahead of Four 'o Five, the show horse.

After an early burst of speed Operator, a 20 to 1 shot, failed to stand up against the telling pace of the mile and seventy yard distance and fell back to fourth. Four O'Five closed with a hard rush to gain the show money, Stepover also came from behind toward the end.

UPSET

Under the handling of Jockey Marshall, Col. Snider registered the only upset of the day when he cantered home in the sixth event to win by two lengths and pay a price of $11.25 on a two-dollar pasteboard. During the first half he had a hard fight for the lead with Miss Omond but the latter was unable to stand up under his hard pace and dropped to second place and finally to third before the fast end rush of Randolph who stole in by a neck to take the place money. The remainder of the field could never be figured as contenders, being strung out way behind the three leaders.

Rain Upsets Plans

Vancouver, Aug. 18—Rain has upset the plans of officials who are arranging baseball playoffs on the Lower Mainland, and it is announced that the Fraser Mills-Burnaby encounter, scheduled for to-night at New Westminster, will be played tomorrow evening instead.

Weather permitting, however, a senior A battle will be staged here this evening between Asahis, Terminal League winners, and Young Liberals, senior amateur champions.

NEW PROFESSIONAL HOCKEY LEAGUE IS LAUNCHED IN EAST

Boston, Aug. 18—The Canadian- American Hockey League, a new professional organization, was formed here yesterday with three United States clubs and one from Canada as charter members. Boston, Springfield, Providence, and Quebec are the cities represented.

Negotiations with representatives of a Montreal club were carried on by telephone and it was announced that that city would probably join the new league soon. Ottawa and Newark, N.J., also are expected to have franchises.

It was stated that the new organization would work in harmony with the National Hockey league.

Pays His Own Way To Dominion Shoot And Leads Marksmen

Sgt. Beaumont of Victoria Leading in Grand Aggregate; May go to Bisley

Other Local Shots Doing Very Well; Weather Conditions Good For To-day

Connaught Rifle Range, Ottawa, Aug. 18—Conditions are ideal this morning for the third day's shooting in the Dominion Rifle Association meet here.

The Macdonald Briar match, ten rounds at 200 and 600 yards, is scheduled for this morning with the Coates, a battalion team competition, following.

In the Whitney Cadet Aggregate, Cadet Sergeant G. E. Matchett, of Hamilton, is leading with five points over Captain J. Hunter, of Hamilton. Matchett's score of 216 gives him the D.C.R.A. silver medal and $10 in cash. Cadet Stirling, of Calgary, was third with an aggregate of 208.

In the Victoria Rifles of Canada match, team competition, Hamilton teams have made another clean sweep. The Princess Louise (Argyl and Sutherland Highlanders) was first with 427, while Hamilton Collegiate cadets "A," "B" and "D" teams finished two, three and four.

Connaught Rifle Ranges, Ottawa, Aug. 18—Weather conditions were somewhat unfavorable yesterday, the second day of competition in the Dominion Rifle Association meet here.

The feature match of the day, the city of Ottawa trophy, ended in a tie for first place between Capt. W. L. Dymond, Toronto, and Sgt. E. W. Beaumont, of Victoria, B.C. The event calls for ten shots at 300 and 900 yards. Dymond scored 47 and 49 for a total of 96, while Beaumont scored 48 at both ranges for the same total. The tie will be shot off to-day.

The team prize for the Bankers' trophy went to the Esquimalt, B.C., headquarters team with a score of 375. This match carries with it the Aylmer Guard Cup, and is open to teams composed of four previously named members of any rifle association.

READ BEST SHOT

Sergt.-Major E. J. Read, of Victoria, defeated a large field of marksmen to annex first place in the Bankers' match yesterday afternoon. He scored 49, one short of possible, on the 200-yard range, and 47 at 600 yards, a total of 96. Sergt.-Major Read will receive the Patterson Cup, D.R.A. bronze medal and $20 in cash.

Sergt. A. S. Emery, St. John, N. B., scored 95 to get second money, with C.S.M. Hawkins, Toronto, in third place with 95 also. There were five 95's scored in the match, but Sergt. Emery's score was adjudged the best.

Lieut. E. Wright, Moose Jaw, won thirteenth prize 93—45 at the 200 yards and 48 at 600 yards.

Other Western scores in this match: C.S.M. Wood, Winnipeg; Pte. J. S. Palmer, Calgary, and Sergt. B. Beaumont, Victoria, with 93 each.

An interesting feature came to light with the posting of the scores at the Dominion Rifle Association meet here last night. After paying his own expenses from the Coast to attend the tournament, in an attempt to gain the coveted trip to Bisley next year as a representative of Canada, Sergt. B. W. Beaumont, of Victoria, B.C., was leading more than 450 riflemen in the Grand Aggregate.

The Bisley team usually is composed of men who score highest in the D.R.A. Grand Aggregate.

HORSE RACING

New York, Aug. 18. — John J. Williams, owned by H. C. Fisher, captured the Troy claiming stake, feature race at Saratoga yesterday, with Never Again second and Sun Lynn third. The time for the 5½ furlongs was 1.07.

Smiling Gus took the fifth at Lincoln Fields from Barbara and Malcolm B. Jr., setting a track record of 1.45 1-5 for the 1 1-16 miles. Goldie Johnson, spilled from Jeal in the opening race, suffered a broken collar bone.

It was announced at Saartoga that former Senator A. J. Cummings of Maryland had been named president of the Maryland State Fair Association, which operates the Laurel track.

Boxing Tottering In New York, Says One Commissioner

Dempsey-Tunney Clash is Causing no End of Trouble; Into the Courts Now

Carpentier Picks Dempsey to Win; Says Suzanne Turned Pro Because of Money

New York, Aug. 18.—Tex Rickard trained a battery of legal guns on the state license committee yesterday preliminary to seeking court action to compel issuance of a license to Jack Dempsey to fight Gene Tunney at the Yankee Stadium on September 16 for the world's heavyweight championship.

Separate actions on behalf of Rickard as well as Dempsey are expected to be filed in the state supreme court promptly, probably by late to-day. Lawyers representing both of them worked all day yesterday on the necessary legal papers after conferences with the promoter and with Gene Normile, the champion's business agent.

The court moves will take the form of requests for a writ of mandamus requiring the license committee to show cause why it should not issue a permit to Dempsey, whose bout with Tunney has received the sanction of the state athletic commission, governing boxing.

HIS LAST RESORT

Rickard's legal move is his last resort in the controversy, but it has already received strong impetus from the opinion handed down Monday by State Attorney-General Ottinger, who suggested mandamus proceedings after expressing his view that the license committee is exceeding its powers in refusing to grant Dempsey a license until he first fights Harry Wills. Supported by this opinion, Rickard is confident he can successfully force the issue with the license committee.

It is not expected that Dempsey will need to appear here for any phase of the court actions. He will be represented by his lawyers as well as by Rickard and Normile.

The state athletic commission, although its demands have been defied by the license committee, will not be a party to the court action. This was made clear yesterday by Commissioner George Brower in a statement issued after the commission's regular meeting, at which the only official act in the controversy was the incorporation of Attorney-General Ottinger's opinion in the minutes.

BOXING TOTTERING

Commissioner Brower, however, tossed a bombshell into the situation by an admission that the boxing game in New York is "tottering," presumably as a result of the present chaotic state of affairs brought about by the deadlock between the Government and licensing powers.

Brower, pointing out that he and William Muldoon had done all they could to force the granting of a license to Dempsey, declared they would be "defeated if the license committee persists in following the lead of James A. Farley, chairman of the commission." Farley has steadfastly held out against the Dempsey-Tunney match and insisted that the champion should first meet Wills.

Seattle, Aug. 18.—Georges Carpentier, French idol and boxer, declared in a signed statement published here yesterday that he believes Jack Dempsey can defeat Gene Tunney or Harry Wills.

"I think Jack will win from Tunney and then Wills," he said. "Then he will be ready to retire. To me it seems that the years make for Jack little difference. It has been only a few weeks since I boxed with him. He is just as big and strong as ever. He has everything."

When asked about Suzanne Lenglen's decision to play professional tennis, he laughed and said:

"What could she do? She needed the money. Only a millionaire can afford to be an amateur. I wanted to be an amateur champion, but the need of money made me turn professional."

HOW THEY STAND

PACIFIC COAST LEAGUE

	Won	Lost	Pct.
Los Angeles	82	51	.617
Oakland	73	58	.557
Sacramento	69	66	.511
Missions	66	66	.500
Seattle	64	72	.471
Hollywood	64	73	.467
Portland	61	74	.452
San Francisco	59	78	.431

INTERNATIONAL LEAGUE

	Won	Lost	Pct.
Toronto	80	48	.625
Newark	79	48	.622
Baltimore	76	48	.613
Buffalo	71	56	.559
Rochester	64	64	.500
Jersey City	57	67	.460
Syracuse	49	79	.383
Reading	29	95	.234

AMERICAN LEAGUE

	Won	Lost	Pct.
New York	74	45	.622
Cleveland	65	54	.546
Philadelphia	64	54	.542
Detroit	60	56	.517
Washington	59	56	.513
Chicago	58	58	.500
St. Louis	50	68	.424
Boston	40	72	.336

NATIONAL LEAGUE

	Won	Lost	Pct.
Pittsburgh	61	45	.575
St. Louis	64	50	.561
Cincinnati	64	51	.557
Chicago	59	54	.522
New York	57	54	.514
Brooklyn	55	61	.474
Boston	46	66	.411
Philadelphia	42	67	.395

PLAY POSTPONED

Forest Hills, N.Y., Aug. 18.—Play in the National Women's tennis championship to-day was postponed because of rain. Matches to-morrow will advance eight players to the quarter finals.

AT THE THEATRES

HINES OUTDOES SELF IN LATEST COMEDY FEATURE

Johnny Hines, the world's fastest, most dynamic and funniest comedian, fairly outdoes himself in his latest celluloid cyclone, "Rainbow Riley," which had a premier at the Palace last night. In this remarkable picture Johnny gives to the screen one of the best comedies seen in a long, long time. The freshness of the story, the ingenious manner in which it has been developed and the scintillating efforts of the star make this production unusually creditable cinema fare.

In the role of a cub reporter Johnny is sent to Bloomfield, Kentucky, to report a feud that is raging between the White and Ripper factions. He no sooner sets foot in this shoot-'em-up country than he becomes involved in the warring factions. To complicate matters further, he falls in love with Alice Ripper, the school teacher-sweetheart of Tiden MacFields, leader of the Rippers this week, showing at the Playhouse.

AT THE THEATRES

Capitol—"Into Her Kingdom."
Dominion—"The Road to Mandalay."
Coliseum—"My Lady Friends."
Playhouse—"Smiles and Kisses."
Columbia—"The Ancient Highway."

NEW CURWOOD STORY, "ANCIENT HIGHWAY," NOW AT COLUMBIA

"The Ancient Highway," the latest and greatest novel by James Oliver Curwood, comes to the screen at the Columbia Theatre to-day as an Irvin Willat production for Paramount, featuring Jack Holt, Billie Dove and Montague Love.

The story is one of the logging country around Quebec and is said to contain the last word in screen thrills.

Lloyd Whitlock, Stanley Taylor, Marjorie Bonner and William A. Carroll have prominent roles in the strong supporting cast.

TRAINED MOSQUITOES AND WATER BUFFALOES ARE SCREEN FACTORS

Trained mosquitoes and educated water-buffaloes are the latest factors of realism on the screen!

Both made their appearance during the production of "The Road to Mandalay," Lon Chaney's Metro-Goldwyn-Mayer starring vehicle at the Dominion Theatre this week.

In the scenes laid in the quarters of "Singapore Joe," the strange Oriental underworld ruler, played by Chaney, the ubiquitous mosquitos netting of the Orient decked the place, and hundreds of mosquitoes swarmed over it. These were captured in swamps in the Florida everglades and shipped to the studios at Culver City for the scene.

Two water buffaloes were rented from a circus in the Middle West, and also shipped to the studios for Singapore street scenes, then shipped back to the circus again.

The new picture is an exotic mystery drama laid in Singapore, Mandalay and the Bay of Bengal region, with Chaney playing a strange derelict in one of the most bizarre make-ups in his career. Lois Moran plays the heroine of the new production, and Owen Moore, Henry B. Walthall, Kamiyama Sojin, John George and other screen celebrities appear.

It was directed by Tod Browning, of "Unholy Three" fame. Strange and mysterious scenes laid in the Orient are the locale of the story, which abounds in thrills and bewilderment. It was scenarized by Elliott Clawson from an original story by Browning and Herman J. Mankiewicz.

"INTO HER KINGDOM" IS REFRESHING PICTURE CHANGE

A photoplay that gets off the beaten path of threadbare plots is a refreshing change for picture-goers, and Corinne Griffith's latest First National offering, "Into Her Kingdom, which is the attraction at the Capitol all this week, justly belongs in that category.

It is a fine piece of entertainment—as fine, in fact, as anything Miss Griffith has heretofore done for the screen.

Laid in Russia during the last days of the rule of the Romanoffs, "Into Her Kingdom" brings home to us some of the thrilling high lights of Russia's darkest hour and lifts its characters from an oblivion of misunderstanding.

Miss Griffith has never had a better screen characterization than that of the Grand Duchess Tatiana, and she is more beautiful and charming than ever in this difficult role.

Einar Hanson, the Swedish actor, proves himself an exceptional artist in the role of the Bolshevik boy who becomes the Grand Duchess's husband in the latter episodes of the picture. He has a most pleasing personality and demonstrates that all foreign actors are not stiff and overly dramatic.

Claude Gillingwater, Charles Crockett, Evelyn Selbie, Marcel Corday and a number of other prominent screen folk support the star.

Svend Gade, who directed this photoplay, has handled a difficult subject with undeniable artistry, and as a result that capable Danish director will bear watching hereafter.

The most discriminating picture fan can ill afford to miss this splendid contribution to the list of really fine and worth while pictures.

SPARKLING COMEDY IS DRAWING WELL AT COLISEUM THEATRE

Acclaimed as the most scintillating, sparkling comedy yet presented by Ed. Redmond and his talented company, "My Lady Friends," which is the stage version of "No, No, Nanette," is playing to enthusiastic audiences at the Coliseum. Following faithfully the script of the famous "No, No, Nanette," the story deals with the amusing tribulations of James Smith (Geo. Olsen), a rather simple-minded gentlemanly fellow, in his efforts to combat the growing affections of three young ladies, Norah (Lela Doharty), Gwendolyn (Beth Allen), and Julia (Doreen Davis), with the aid of his friend and adviser, Lawyer Early (Frank Allwood).

Small-time Vaudeville Work Serves Him Well

It seems to be a yearning common to screen comedians to incorporate into pictures certain phases of their own life about which recollection dwells with a sort of bitter-sweet fondness. It is no doubt a form of homesickness to which the professional funmakers, most sentimental of all the movie clan, are peculiarly susceptible.

Harry Langdon succumbs to this cinematic retrospect in "The Strong Man," his second feature comedy for First National, weaving much of the action about his music hall experience which introduced him to the stage.

IN VAUDEVILLE

Not many years ago a shy young amateur tried out his comic wares in Mickey Millin's Music Hall in Omaha, a gathering place for farmers and tradesmen of that region. It was there that Langdon's characteristic futile screen grin was coined from his experience as assistant to a none-too-gentle German weight-lifter. Dancing, singing and timid wise-cracking were also included in his premier in the amusement world.

Harry Langdon

It was from these school days, these honkey-tonk rule days—which Longdon reproduces in "The Strong Man"—that he got the rudiments of that pantomime whcih has placed him among the best of film funsters.

Tough days, those, for Harry. Not much chance to develop an illusion of grandeur. And in this respect too, he shares something common to the little group of our foremost screen comedians—the hard buffeting in youth which eventually mocks its own drab lot by utilizing it for laughter.

SOMETHING NEW

The essence of Langdon's effective pantomime is the illusion of childhood it manages to convey. Most comedians assume the child mind. But Langdon's characteristic gestures are based upon the groping bewilderment, the pathetic eagerness to please, the naive wonderment, of a boy of four or five years of age. His screen self is the youngest of all the film playboys. This gives him that peculiar quality of pathos, the bid for quick sympathy, and appeal to the maternal in feminine audiences.

Evidence of this assumed baby mind, of childish helplessness, in the awkward antics of the grown man, was marked in Langdon's first comedy feature, "Tramp, Tramp, Tramp." It also keynotes "The Strong Man," in which he gropes back toward that actual youth which he has learned to dramatize so whimsically and about which his recollection plays a bit sadly.

DOMINION

Now Playing Usual Prices

LON CHANEY

IN

"The Road to Mandalay"

COMEDY ATTRACTION

"ICE COLD COCOS"

DOMINION NEWS

A Canadian Picture

James Oliver Curwood's

"The Ancient Highway"

With Jack Holt, Billie Dove and Montagu Love

COMEDY NEWS

FELIX THE CAT

COLUMBIA

COMING

Thursday, Friday, Saturday

The Gorgeous London Spectacle

The Official Pictures of the

British Empire Exhibition

The Great Empire World's Fair

COLUMBIA

PLAYHOUSE

Reg. Hincks Presents the Musical Revue

"Smiles and Kisses"

Music Dancing Comedy

ON THE SCREEN

Continuous, 7 to 11

Prices—Matinee, Adults 25c, Children 10c; Nights, Adults 25c and 35c, Children 15c.

COLISEUM

(PANTAGES)

The Coolest Theatre in Town

Nightly at 8.15

Ed. Redmond Presents

"My Lady Friends"

The World's Greatest Comedy, Being the Stage Version of "No! No! Nanette."

Prices ..... 25c, 35c, 50c and 75c

All Seats, Except 25c, Reservable

Phone 2314

Children Half Price, Except Saturday

RACES

NOW RUNNING AT

THE WILLOWS

2.30 p.m. Daily

SEVEN

Big Races

SEVEN

RAIN OR SHINE

Pari-mutuel Betting Under Government Supervision

To-day **CAPITOL** 2-11 P.M

When Your Heart Knows the Limit of Romance and Joy, Your Eyes Will Be On

CORINNE GRIFFITH

—in—

"Into Her Kingdom"

The most brilliant role she ever played. It is a fine piece of entertainment—as fine, in fact, as anything Miss Griffith has heretofore done for the screen.

COMEDY FOX NEWS

VICTORIA GARDENERS WIN FIRST HONORS WITH FINE DISPLAY

Handsome Array of Garden Produce Shown at Willows

The Victoria and District Gardeners' Association won the honors of the Provincial Exhibition at the Willows yesterday with an excellent collection of vegetables shown in the Main Building.

Richmond District won the District Display competition, the fine array of the products of the district being much admired. Alberni district was awarded second place.

Awards in the vegetable and agricultural sections are as follows:

Special exhibit gardening vegetables, open to any gardening association — Victoria and District Gardeners' Association.

Best collection vegetables, not more than 12 varieties, not less than 9 distinct kinds—1, Thos. E. Astley; 2, A. Tyrrell; 3, H. W. Cooper; 4, W. G. Burch.

Collection vegetables, not to exceed 9 varieties, 6 distinct kinds, cottagers only—1, Francis Turner; 2, A. Tyrrell; 3, W. O. Flight.

Special prize by A. J. Woodward and Son, for best group vegetables. All varieties displayed to be clearly and correctly named. First $10; second $5—1, Geo. Little; 2, H. W. Cooper.

Parsley, 1 plant grown and exhibited in 6-inch pot—1, Thomas E. Astley; 2, H. Pistell.

Peas, 1 quart shelled—1, E. M. Whyte; 2, Geo. Little.

Peas, 12 pods—E. M. Whyte; 2, Thos. M. Deveson.

Pumpkin, garden—1, A. G. Tait; 2, W. G. Burch.

Radish, 3 bunches, 6 in a bunch—A. G. Tait; 2, F. Crowe.

Horseradish, 3 roots—1, Thos. E. Astley; 2, Mrs. M. Huburgu.

Rhubarb, 6 stalks—Thos. E. Astley; 2, A. W. Green.

Squash Hubbard, 1 specimen—1, Oaklands School; 2, W. G. Burch.

Squash, table collection, 3 distinct kinds, 1 of each—1, A. G. Tait; 2, F. Hinksman.

Tomato red, 6 hothouse—1, George Schofield; 2, F. Hinksman.

Tomato, outside, red—1, W. G. Burch; 2 Thos. E. Astley.

Tomato, outside, yellow—1, G. T. Williams; 2, Frank B. Robinson.

Turnips, white, 6—2, H. W. Cooper.

Turnips, yellow, 6—Geo. Little; 2, Roy Sweeney.

Vegetable marrow, 2 specimens, white or yellow—1, Mrs. J. H. Stareley; 2, Mrs. A. G. Price.

Vegetable marrow, 2 specimens, green—1, Dr. Arthur G. Price; 2, A. Tyrrell.

Extra entries—1, Dr. Arthur G. Price; 2, J. H. Robinson.

Garden Vegetable Seeds

White beans, 1 pint dwarfs—1, G. T. Williams; 2, Mrs. E. W. Darcus.

Colored beans, 1 pint—G. S. McTavish; 2, A. W. Green.

Scarlet runner, 1 pint—1, Thos. E. Astley; 2, A. W. Green.

Runner, any other variety, 1 pint—1, Thos. E. Astley; 2, C. S. McTavish.

Broad bean, 1 pint—1, Thos. E. Astley; 2, G. T. Holyoake.

Peas, 1 pint—1, A. W. Green; 2, C. S. McTavish.

Collection named varieties; peas and beans excepted—1, Thos. E. Astley; 2, J. H. Robinson; 3, H. W. Cooper.

AGRICULTURAL PRODUCTS

Ten Carrots, yellow—1, H. W. Cooper.

Ten carrots, white—H. W. Cooper.

Five mangle wurtzel, long red—1, Fred Barnes; 2, G. Little; 3, Mrs. A. J. Mowat.

Five mangel wurtzel, yellow globe or tankard—1, Fred Barnes; 2, G. Little.

Five mangel wurtzel, yellow intermediate—1, Glendinning Farm; 2, Fred Barnes.

Mangel sugar white—1, Fred Barnes; 2, A. G. Tait.

Mangel, rosy—1, A. G. Tait; 2, Fred Barnes.

Swede turnips, 5 roots, purple top, globe shape—1, H. W. Cooper; 2, A. B. Butcher.

Swede turnips 5 roots, bronze tops—2, G. Little.

Turnips, 5 roots, white globe—2, H. W. Cooper.

Turnips, 5 roots, yellow green top—1, Geo. Little; 2, H. W. Cooper.

Turnips, 5 roots, purple top, yellow—1, H. W. Cooper; 2, Roy Sweney.

Pumpkin, field, large—A. G. Tait.

Squash, large—A. G. Tait.

Beets, for sugar manufacture—A. G. Tait; 2, Fred Barnes.

Beets, sugar, for cattle feeding—1, A. G. Tait; 2, Geo. Little.

Best collection field roots, not less than 6 distinct varieties, 3 of each kind—1, Geo. Little; 2, H. W. Cooper.

Dish of 6 potatoes, of any early white or colored variety—1, A. E. Wale; 2, Mrs. L. A. O'Neil; 3, C. W. Buckle.

Dish of 6 potatoes of any late round or oval variety—1, A. B. Butcher; 2, T. H. Wilson.

Dish of 6 potatoes of any late long variety—2, C. W. Buckle.

Fifteen any early white or colored variety—1, A. E. Wale and Mrs. L. A. O'Neil; 2, C. W. Buckle; 3, J. A. Hartley.

Fifteen Sir Walter Raleigh, Jones' White or Up-to-date—1, T. H. Wilson; 2, H. W. Cooper.

Fifteen green mountain or Gold coin or Carman No. 1—1, T. H. Wilson; 2, A. E. Wale and Mrs. L. A. O'Neil.

Fifteen Burbank or netted gem or Sutton's reliance—1, T. Chattell; 2, Geo. Little.

Best sack commercial potatoes of any early white or colored variety—1, A. E. Wale and Mrs. L. A. O'Neil; 2, J. Cass.

Best sack commercial potatoes of any late round or oval variety—2, H. W. Cooper.

Best sack commercial potatoes of any late long variety—2, H. W. Cooper.

Dish of 12 potatoes, cooked, to be shown in their skins—1, J. Cass; 2, Mrs. Astley.

Wheat, Fall, 1 bushel red—1, T. A. Tomsett.

Wheat, Fall, 1 bushel white—1, Glendinning Farm.

Barley, 1 bushel—1, Glendinning Farm; 2, T. A. Tomsett.

Oats, 1 bushel white—1, Glendinning Farm; 2, John Darer.

Peas, 1 peck white—T. A. Tomsett.

Peas, 1 peck small—Glendinning Farm.

Peas, 1 peck, A.O.V.—John Darer.

Rye, 1 bushel—T. A. Tomsett.

Beans, field, 1 peck—T. A. Tomsett.

Wheat, 1,000 stems in sheaf—1, Glendinning Farm; 2, Alice King.

Oats, 1,000 stems in sheaf—1, Glendinning Farm; 2, John Darer.

Barley, 1,000 stems in sheaf—T. A. Tomsett.

Rye, 100 stems—Mrs. M. Huburger; 2, T. A. Tomsett.

Timothy in bale—T. A. Tomsett.

Corn, 100 lbs. for ensilage—1, E. Raper; 2, Mrs. Alice Doyle.

Ten carrots long red—2, H. W. Cooper.

Potatoes Grown from Certified Seeds

Best sack potatoes, early white, grown from certified seed (exhibitor to furnish proof that they have been grown from certified seed), to pass 2 field inspections. Government standard. Not less than 15 lbs.—1, C. W. Buckle; 2, J. Cass.

District Exhibit

Richmond, Alberni.

APIARY PRODUCTS

Honey, white, 10 12 or 16-oz. glass jars—1, Old Mill Apiaries; 2, Mrs. Kier; 3, Sidney Kier; 4, J. N. Holt.

Honey, amber, 10 12 or 16-oz. glass jars—1, F. P. Pemberton; 2, James L. Cox; 3, Old Mill Apiaries; 4, A. Kier.

Honey, white, 20 12 or 16-oz. glass jars—1, Old Mill Apiaries; 2, J. N. Holt; 3, A. Kier.

Honey, amber, 20 12 or 16-oz. glass jars—1, F. B. Pemberton; 2, J. L. Cox; 3 J. H. Maynard.

Honey, white, 50 12 or 16-oz. glass jars—1, Old Mill Apiaries; 2, J. H. Holt; 3, A. Kier.

Honey amber, 50 12 or 16-oz. glass jars—1, J. L. Cox; 2, J. H. Maynard; 3, J. H. Holt.

Honey, chunk in glass not less than 5 lbs., size optional—1, Sidney Kier; 2, Old Mill Apiaries; 3, J. H. Holt.

Honey, granulated, not less than 5 lbs in glass, size optional—A. Kier; 2, J. H. Holt.

Honey, in combs, 12 sections—Old Mill Apiaries.

Honey and wax, 75 lbs., floral decorations allowed—Mrs. L. Blakeney.

Beeswax, not less than 3 lbs.—1, A. Kier; 2, J. H. Maynard.

English Cricket

London, Aug. 18.—Six county cricket matches were concluded here yesterday and resulted as follows:

Kent beat Somerset by ten wickets and four runs.

Yorkshire beat Worcester by an innings and 28 runs.

Notts beat Derby by fifty runs.

Essex beat Leicester by five wickets and one run.

Lancashire beat Hampshire by ninety-seven runs.

Warwickshire beat Middlesex on first innings.

JIM McLARNIN MATCHER

Vernon, Cal., Aug. 18.—Jimmy McLarnin's first fight as a lightweight will be Joe Glick, a highly touted New Yorker, September 7, at the Vernon Arena, Matchmaker Hayden Wadhams announced yesterday. The bout will be over the ten-round route.

TAYLOR MEETS LA HOOD

Los Angeles, Aug. 18.—Bud Taylor, Terre Haute, Ind., bantamweight, and Dixie La Hood, rugged northwesterner, opponents here to-night in a ten-round battle at the Olympic auditorium, had before them yesterday their final workout for the fray.

Taylor will be making his return appearance in this section after an absence of several months, but ring followers have remembered the fights he has put up, making him a to to 7 favorite over Lahood in the betting.

OFFICIAL FORM CHART

COMPILED BY JOHNNY PARK

Starter—Arthur McKnight Racing Secretary—Robert F. Leighton
Presiding Judge and Handicapper—Edward Baker
Honorary Stewards—Major K. B. Spurgin, Alderman W. H. Cullin
Willows Park, Victoria, B.C., August 17, 3rd day. Weather dull.
Track fast.

1666—FIRST RACE. About five furlongs. Claiming purse $400. For three-year-olds and older.

Index	Horse and Owner	Wt.	St	¼	½	¾	St	Fin	Jockey	Odds str
1624	Dark Ages, a (W. Gargan)	105	2	..	1^{2}	$1^{2½}$	1^{3}	1^{3}	Corbett	2.77½
1645	Moonshine Frank, 6 (McNeil)	107	5	..	3^{h}	$3^{½}$	$3^{1½}$	$2^{½}$	Austin	14.00
1648	South. Gentle'n, a (V&GStbls)	112	3	..	4^{h}	2^{2}	$2^{½}$	$3^{1½}$	Hay	4.40
1586	Springvale, a (H. Walters)	109	6	..	6^{2}	6^{2}	$5^{½}$	4^{h}	Molter	1.65
1647	Lomond Jr, a (Mrs. B. Parton)	111	7	..	4^{h}	4^{1}	4^{h}	5^{h}	Clarke	18.10
1639	Bigwig, 5 (Mrs. F. Wright)	111	1	..	$7^{½}$	7^{1}	7^{2}	6^{1}	Winters	11.75
1638	Kirkwood, a (Mrs. E. W. Fox)	112	4	..	8	8	8	7^{2}	Martines	21.40
—	Oneida Boy, a (J. Leiper)	107	8	..	3^{1}	5^{2}	$6^{½}$	8	Marshall	60.00

At post half min. Off at 3.39¼. Time 24, 50, 59. $2.00 mutuels paid Dark Ages straight $9.55, place $4.60, show $3.00. Moonshine Frank place $10.80, show $5.75. Southern Gentleman show $3.60. Winner br m Honeywood-Ina L. Trained by owner. Standing start good. Won first easily, second driving. Dark Ages, hustled to the front at the break, made every post a winner and won handily. Moonshine Frank raced in improved form. Southern Gentleman stopped.

1667—SECOND RACE. About five furlongs. Claiming purse $400. For three-year-olds and older.

Index	Horse and Owner	Wt.	St	¼	½	¾	St	Fin	Jockey	Odds str
(1569)	David L. Mills, a (C.Kinyon)	112	3	..	1^{2}	1^{2}	$1^{2½}$	1^{3}	Martines	1.45
1643	Lady Small, a (G. A. Luckey)	110	4	..	2^{2}	$2^{1½}$	$2^{1½}$	$2^{2½}$	Primrose	6.25
(1645)	Bally New, a (A. Pollick)	115	2	..	$4^{½}$	4^{3}	$4^{1½}$	3^{2}	Winters	3.00
(1611)	Darrel J., 6 (Riverview Stbls)	111	1	..	5^{2}	5^{1}	$3^{½}$	$4^{1½}$	Molter	8.80
1617	Golden Lad, 5 (W.Lonsberry)	110	6	..	6^{h}	6^{2}	5^{1}	5^{1}	Clarke	21.10
1624	Rolla G. Kripp, a (Mrs.H'ter)	111	2	..	7^{1}	8^{1}	$6^{½}$	$6^{1½}$	Broadfoot	9.40
1648	Ashton Lady, a (T.Murratto)	105	8	..	8	8	$7^{½}$	7^{2}	D. Neal	35.05
1598	Riposta, a (Dr. J. B. Clark)	111	5	..	3^{h}	$7^{1½}$	8	8	Ross	13.45

At post half min. Off at 3.11½. Time 24, 50, 58 2-5. $2.00 mutuels paid David L. Mills straight $4.90, place $3.65, show $3.70. Lady Small place $5.10, show $3.40. Bally New show $3.80. Winner ch g Dick Mills—Lo Mio. Trained by owner. Standing start good. Won handily, second the same. David L. Mills had the speed of his field and was never seriously threatened. Lady Small was always second best. Bally New outgamed Darrel J for the show.

1668—THIRD RACE. Four and one-half furlongs. Purse $300. For maiden two-year-olds.

Index	Horse and Owner	Wt.	St	¼	½	¾	St	Fin	Jockey	Odds str
1590	Fiery Rose, 2 (M. M. Hoyt)	113	4	..	1^{h}	$2^{3½}$	1^{3}	1^{ns}	Clark	2.35
1641	Amazon Maid, 2 (F. Little) ..	113	3	..	2^{2}	1^{h}	$2^{2½}$	$2^{1½}$	Hay	1.40
1641	Manifest, 2 (G.N.Adams)....	111	6	..	4^{2}	3^{2}	3^{h}	$3^{2½}$	Shafer	32.10
1613	Tennessee, 2 (Mrs. Emmert)	111	1	..	3^{2}	4^{2}	4^{4}	4^{2}	Renn	2.90
1613	My O., 2 (Cherry B. Stbls)	108	2	..	5	5	5	5	Corbett	6.80

At post one and a half min. Off at 3.45½. Time 25, 52, 59; $2.00 mutuels paid Fiery Rose straight $6.70, place $3.00, show $2.70. Amazon Maid place $2.90, show $2.85. Manifest show $5.60. Winner b f Fireman-Roseworth. Trained by F. Cantrall. Standing start good. Won driving to the limit, second and third easily. Fiery Rose and Amazon Maid raced as a team throughout, with the winner on the outside all the way. Manifest saved ground turnnig for home. Tennessee stumbled repeatedly.

1669—FOURTH RACE. Six and one-half furlongs. Purse $300. For fillies and mares, three-year-olds and older.

Index	Horse and Owner	Wt.	St	¼	½	¾	St	Fin	Jockey	Odds str
1614	Queen Catherine, 5 (R'dStbls)	115	2	$3^{1½}$	$3^{2½}$	3^{2}	$2^{1½}$	1^{ns}	D. Neal	1.52½
1657	Babe Ruth, 6 (Miss Parton)	115	3	1^{1}	$1^{2½}$	1^{2}	$1^{1½}$	2^{2}	Rowe	3.95
1657	Moon Child, 4 (Clements&Ptr.)	115	4	2^{2}	2^{2}	$2^{1½}$	3^{10}	3^{2}	Greenwood	1.35
1636	Wood Lady, 5 (R.Emmert)..	115	5	6	6	6	5^{2}	4^{2}	Renn	23.50
1645	Marion Fluke, a (West. Stbls)	115	1	4^{h}	$4^{2½}$	$4^{2½}$	4^{1}	$5^{2½}$	Corbett	51.10
—	Mary Doe, 6 (H. Doherty&Co.)	108	6	$5^{1½}$	5^{2}	5^{2}	6	6	Molter	14.85

At post three min. Off at 4.18. Time 23 3-5, 49 1-5, 1.14 4-5, 1.22 4-5; $2.00 mutuels paid Queen Catherine straight $5.05 place $3.15, show $2.15. Babe Ruth place $3.90, show $2.20. Moon Child show $2.10. Winner ch m Uncle-La Percelle. Trained by H. E. Neal. Standing start good. Won driving, second and third easily. Queen Catherine moved into a position of contention going down the back stretch and only got up in the last stride. Babe Ruth ran to her best form and held on well. Moon Child quit.

1670—FIFTH RACE. One mile and seventy yards. Claiming purse $400. For three-year-olds and older.

Index	Horse and Owner	Wt.	St	¼	½	¾	St	Fin	Jockey	Odds str
1659	Tooters, a (Ft. Garry Stbls)..	109	3	$2^{2½}$	2^{1}	1^{2}	1^{2}	1^{2}	Peterson	1.15
1654	Stepover, a (E. W. Markham)	109	4	6^{2}	$4^{½}$	3^{1}	$2^{1½}$	2^{2}	Winters	2.60
1659	Four o' Five, 5 (P. Lycan)..	111	5	$5^{½}$	5^{1}	5^{1}	4^{h}	$3^{½}$	D. Neal	3.94
1647	Operator, a (H.Doherty & Co.)	116	1	1^{2}	$1^{1½}$	$2^{1½}$	2^{2}	$4^{2½}$	Molter	19.10
1665	Chick Barkley, a (T'ty&D't'n)	119	2	3^{1}	$3^{½}$	$4^{½}$	5^{1}	5^{1}	Hay	14.35
1658	Cork, a (C. Warren)	111	7	4^{h}	$6^{1½}$	6^{2}	6^{7}	6^{8}	Austin	36.35
1622	Star Trail, 3 (Cherry B. Stbls)	107	6	7	7	7	7	7	Shafer	19.70

At post two min. Off at 4.47. Time 24 4-5, 50 2-5, 1.17 3-5, 1.45 2-5. $2.00 mutuels paid Tooters straight $4.30, place $2.80, show $2.35. Stepover place $3.05, show $2.30. Four o' Five show $2.50. Winner b m The Finn—Recession. Trained by C. C. Emmert. Standing start good. Won first three easily. Tooters went to the front after going a half and held her advantage to the end. Stepover challenged turning of the back stretch but could not cut down the winner's margin. Four o' Five closed fast.

1671—SIXTH RACE. Six and one-half furlongs. Claiming purse $400. For three-year-olds and older.

Index	Horse and Owner	Wt.	St	¼	½	¾	St	Fin	Jockey	Odds str
(1643)	Col. Snider, a (E. M.Marshall)	107	2	$2^{½}$	2^{h}	1^{h}	1^{2}	1^{2}	Marshall	4.62½
1656	Randolph, 5 (Yakima Stbls)	113	5	$3^{1½}$	3^{2}	3^{2}	3^{6}	2^{n}	Corbett	1.40
1664	Miss Omond, 4 (J. Cheatham)	110	1	1^{1}	1^{2}	$2^{1½}$	$2^{1½}$	3^{5}	D. Neal	2.75
1664	Belle of Milton, a (Mrs.W'g't)	105	6	6^{2}	6^{2}	6^{h}	5^{1}	4^{1}	Peterson	4.35
1593	Fay King, 3 (W. T. Branson)	103	3	5^{2}	5^{1}	5^{1}	$4^{½}$	5^{2}	Broadfoot	39.70
1643	Aggie A., 3 (R. D. Miller)	97	4	7	7	7	7	$6^{1½}$	Austin	24.25
(1654)	Ucan, a (W. Gargan)	105	7	$4^{½}$	$4^{1½}$	4^{h}	6^{2}	7	Winter	31.10

At post two min. Off at 5.15. Time 24 1-5, 49 4-5, 1.16, 1.22 1-5; $2.00 mutuels paid Col. Snider straight $11.25, place $4.10, show $2.75. Randolph place $3.05, show $2.65. Miss Omond show $2.55. Winner c g Fireman—Helen Scott. Trained by owner. Standing start good. Won easily, second driving. Col. Snider forced Miss Omond at top speed, took the lead when ready, and won handily. Randolph outgained Miss Omond for the place. The others were never contenders.

1672—SEVENTH RACE. One mile and seventy yards. Claiming purse $400. For three-year-olds and older.

Index	Horse and Owner	Wt.	St	¼	½	¾	St	Fin	Jockey	Odds str
1640	Pat Mabrey, 5 (F. Beban)..	116	5	5^{2}	5^{1}	$3^{½}$	$2^{1½}$	1^{1}	Broadfoot	2.20
1640	Lawn Mower, a (A.McGillis)	116	4	$4^{1½}$	3^{2}	1^{1}	1^{h}	2^{4}	Hay	8.70
1654	Norain, a (G. A. Luckey)....	116	6	6^{1}	6^{2}	$5^{½}$	4^{1}	3^{1}	Primrose	13.05
1606	Freddie Fear, 5 (C.O.Reed)	111	1	2^{6}	2^{2}	4^{2}	$3^{½}$	$4^{½}$	Winters	25.45
1631	Chet G., 6 (J.S.Davis)......	111	2	1^{h}	1^{1}	2^{h}	5^{2}	5^{2}	Palletier	40.65
1654	Green Mint, a (J.Kilgore)....	116	3	3^{1}	$4^{½}$	6^{2}	6^{1}	$6^{½}$	Clarke	1.05
1628	Romaldo, 5 (E.M.McAvoy)..	111	7	7^{1}	7^{1}	7^{8}	7^{10}	7^{12}	D. Neal	12.05
1583	Princess Red Bird, a (EF'r'n)	109	8	8	8	8	8	8	McGimm	37.10

At post two mins. Off at 5.49. Time 24 4-5, 50 2-5, 1.16, 1.45 2-5, 1.50 3-5. $2.00 mutuels paid Pat Mabrey straight $6.40, place $4.10, show $3.15. Lawn Mower place $9.10, show $5.55. Norain show $5.55. Winner c g Belamour-Miss Matthews. Trained by W. Phillips. Standing start good. Won driving, second easily. Pat Mabrey rated behind the pace went to the front turning for home and won going away. Lawn Mower showed a good effort. Norain came from behind. Chet G. had a flash of early speed.

McCoy's Cod Liver Extract Tablets Fine For Thin Underdeveloped Kids

Children Love Them Because They Are Sugar Coated and as Easy to Take as Candy

It's your duty, Mother, to see that the frail, peaked, sickly youngster grows up to be strong in body, keen in mind and robust in health.

Extracted from the livers of the lowly codfish are the health, weight and strength producing vitamines that are found in McCoy's Cod Liver Extract Tablets, which are sold by pharmacists all over North and South America.

Doctor's know about them and so does Vancouver Drug Co., MacFarlane Drug Co. and Owl Drug Co., and if your children need building up ask for these tablets to-day if you want to give your loved ones a good appetite and put pounds of good healthy flesh on their bones. But be sure and get McCoy's.

They are not expensive—60 tablets—60 cents and if you are not pleased with the improvement after 30 days—your money back.

A very sickly child, aged 9, gained 12 pounds in seven months and is strong and healthy.

One skinny woman gained 9 months in 24 days.

(Advt.)

Victoria's Only Exclusive Piano House
KNABE—WILLIS—CHICKERING—AMPICO

Magnificent Stock of New Pianos

The Piano or Player you intend buying for the Winter—choose it now from our new and varied display of

KNABE, WILLIS, CHICKERING AND AMPICO

Be it a Grand or Small Cottage Upright we have the very instrument to suit the furnishings of your room.

WILLIS PIANOS

LIMITED

1003 Government Street Phone No 514

Now—

A Dependable, Economical Electric Water Heater

— adjustable to any size tank

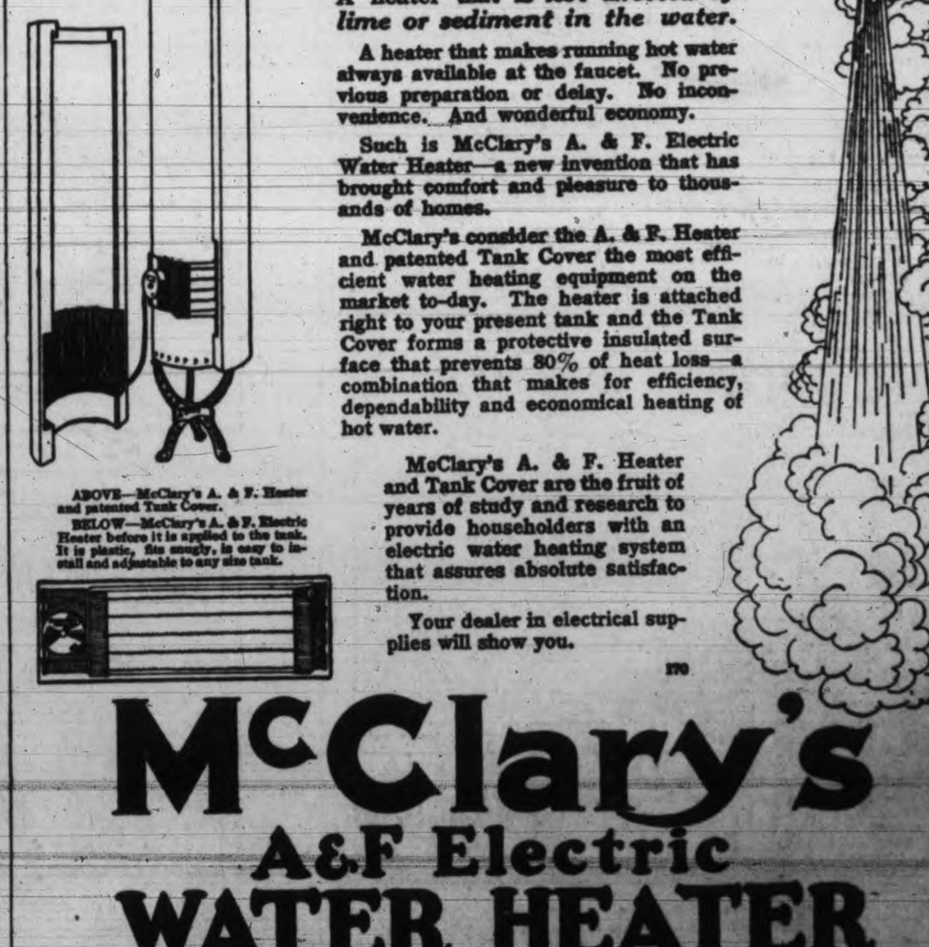

ABOVE—McClary's A. & F. Heater and patented Tank Cover.

BELOW—McClary's A. & F. Electric Heater before it is applied to the tank. It is plastic, fits snugly, is easy to install and adjustable to any size tank.

A HEATER that will fit snugly to your present hot water tank without any plumbing alterations. A heater that is *not affected by lime or sediment in the water.*

A heater that makes running hot water always available at the faucet. No previous preparation or delay. No inconvenience. And wonderful economy.

Such is McClary's A. & F. Electric Water Heater—a new invention that has brought comfort and pleasure to thousands of homes.

McClary's consider the A. & F. Heater and patented Tank Cover the most efficient water heating equipment on the market to-day. The heater is attached right to your present tank and the Tank Cover forms a protective insulated surface that prevents 80% of heat loss—a combination that makes for efficiency, dependability and economical heating of hot water.

McClary's A. & F. Heater and Tank Cover are the fruit of years of study and research to provide householders with an electric water heating system that assures absolute satisfaction.

Your dealer in electrical supplies will show you.

170

McClary's A&F Electric WATER HEATER

The VANITY CASE

by Carolyn Wells

NEA FICTION

© 1926 by G.P. PUTNAM SONS

CHAPTER V

"Let's rush over!" Toddy cried, putting one leg over the porch railing.

"No, no," his aunt restrained him. "We can't do that. Harbor Gardens people are conventional and reserved. Wait until we hear something more."

The shriek had come from Katie, the Heath's parlor maid.

This capable and efficient young woman was in the habit of coming downstairs at 8 o'clock every morning.

It was Katie's duty to open windows and straighten things generally in the rooms and on the porches.

She had overslept a trifle this morning, for she had been out late,—indeed, she had come home from her evening out far later than the prescribed hour.

But she came downstairs, trim and neat in her smart morning uniform, and set diligently to work with her brush and duster.

The lounge in order, she proceeded to the studio, and it was the sight that met her eyes there, that brought forth the wild scream of terror that the neighbors heard.

For there, in the middle of the floor, lay Myra Heath with a candle burning at her head and another at her feet.

Katie looked twice to be sure that it was her mistress, so strange and so changed was the face that she saw.

Then, her hands over her eyes, she stumbled her way back to the kitchen and fell into a chair there.

"What's the matter, Katie?" Cook said, curiously, and the butler came from the dining room to listen.

"Oh, Mrs. Pierce, oh, Herrick,—it's the Missis,—she's—oh, I do believe she's dead!"

"Dead! Watcha talkin' about?" and Mrs. Pierce, the cook, stared at the excited girl.

"She is—she is! Just you go and look—in the stujo,—on the floor—"

But Mrs. Pierce and Herrick, the butler, had already rushed through to the studio.

"Fer the love of the saints!" exclaimed Mrs. Pierce, "and the candles burnin' and all!"

"It ain't Mrs. Heath—" Herrick said, greatly puzzled.

"Sure, it's Mrs. Heath! But justa look at her! Whatever has she been a doin' to herself?"

For it was a strange Myra Heath they saw.

Instead of her usually pale face and colorless lips, they saw a scarlet mouth, of exquisite shape; cheeks delicately rouged, with beautiful effect; eyebrows finely pencilled and showing their true arch; and a hint of color at the roots of the long lashes, that, upturned, showed wide open eyes, fixed in the stare of death.

"Don't stand there like a ninny, Pierce!" the butler cried out. "We must tell somebody—we must call Mr. Heath—"

"Of course,—of course,"—responded the flustered woman. "You go and tell him, Herrick. You're the one to go."

So, slowly, Herrick turned away from the terrible yet fascinating sight, and slowly climbed the stairs.

He knocked at Perry Heath's door but heard no response. Repeated knocks brought no word from within, and so Herrick gently pushed open the door.

There was no one there, and the bed had obviously not been slept in.

This was amazing, and Herrick's legs trembled under him.

Nonplussed, and uncertain what to do next, the butler hesitated, and then went along the hall to Lawrence Inman's room, and knocked there.

"Who is it? What's the matter?" Inman called, and Herrick heard him jump out of bed and open the door.

Inman faced the man with a look of surprise, for guests were not called of a morning in this house.

"If you please, sir," Herrick began, "there's—there's trouble below."

"Trouble below?" Larry rubbed his eyes. "What do you mean? Speak out, man."

"Well, sir, Mr. Heath, sir, he ain't in his room."

"Where is he?"

"I don't know, sir. And Mrs. Heath, she's—she's dead, I think."

"What! Herrick, what are you talking about? You been drinking?"

"No, sir. But I tell you there's great trouble on. Mrs. Heath, sir,—I tell you she's dead, sir."

Herrick's excitement made him incoherent, and without waiting to dress, Inman flung on a dressing gown over his pyjamas, and pushing the man aside, hurried down the stairs.

He went straight to the studio, and gave a gasp as he looked down at the prostrate figure on the floor.

The two candles were still burning, but they were guttering and almost burnt out.

Myra lay in a composed position, but with strange accessories. Her gown, the one she had worn the evening before, was of white georgette, simply made. But across the bodice, now, was flung the deep crimson scarf that was Bunny's. Round her neck was a heavy string of large, almost barbaric beads, of red and gold.

Instinctively, Inman glanced up at a light sconce, where these beads usually hung, as a sort of decorative touch.

Their place was empty. Had Myra decked herself in these things?

He gazed at her face. Always beautiful, in her calm pale way, she was far more so now, with the color on cheeks and lips, with the dark touches that made her eyes look large and striking, and with the scarf of American Beauty red, enlivening her white dress.

And the candles,—two of those from the long studio table,—standing in their brass candlesticks at her head and feet, still faintly alight, but just ready to flicker out, these gave the effect of a shrine or a strange ceremonial of some sort.

"Oh, my God!" Larry groaned, as a man will, who does not know what else to say.

"She's been killed, Mr. Inman, sir," said Herrick, as he pointed to a great contusion on Myra's left temple.

This was not noticeable at first glance, for the head was turned to that side, and the hair was a bit fluffed out as if to hide it.

Inman looked, then turned away in horror, and ran from the room.

Herrick followed him, and they faced one another as they stood in the lounge.

"What must we do, sir?" asked the man, and Inman stared at him speechlessly.

"But we must do something," Herrick urged, allowing himself the familiar pronoun by reason of the great stress of the occasion.

"Yes, yes," Larry roused himself to answer. "Yes, I suppose we must."

"Where is Mr. Heath, sir?" Herrick went on, anxiously.

"Lord, I don't know. Where can he be? He must be around somewhere."

"No, sir, he ain't. Why, he'd be right here, if he was. Now, what about Miss Moore?"

"Miss Moore? Oh, yes,—well, what about her?"

"Why, sir, she ought to be—er—warned a bit, don't you think?"

"Yes, yes, certainly. Warn her, Herrick, warn her, by all means."

Herrick stared.

"It's not for me, sir. I'll send Mrs. Pierce or one of the maids."

"Yes, do. That's right, — Mrs. Pierce or one of the maids."

Herrick shook his head. Mr. Inman was a broken reed. And with Mrs. Heath dead and Mr. Heath absent, what was to be done?

"Do you think, sir," he said, forcing himself to suggest, "that we ought to call a doctor, or——"

"A doctor? Oh, yes,—a doctor. Why,—why, Herrick, she's dead."

"I know, sir, but it's most generally done in such cases. Oh, I wish Mr. Heath would come!"

"I wish so, too. I'm—I'm no good in a matter like this. I'm no good, Herrick."

"No, sir," said Herrick, sincere for once. "Well, then, suppose I telephone for Doctor Conklin, he's the family physician."

"Yes, do,—do that, Herrick, at once."

"Yes, sir. And I'll send Carter, the ladies' maid, to Miss Moore, and she can tell her, you see."

"I see."

"And you, sir, yourself, you'd better dress, for there'll be people coming, you know."

"Why, yes,—" Inman looked down at himself as if surprised at his garb. "Yes, certainly." I will."

He went off to his room, and, closing the studio door, Herrick went to the telephone.

He summoned Dr. Conklin, who promised to come over at once.

Then, with a swift glance about, Herrick pulled open a drawer in the big table, and from a loose pile of small bills, and a box containing silver coins, he helped himself rather liberally, stuffing the money in his pocket.

He eyed what was left with the air of a connoisseur, decided it was as little as he safely dared leave, and closed the drawer again.

Then he turned his attention to the dead woman, and silently contemplated the strange details of Myra Heath's appearance.

Never before had he seen his mistress with artificial color on her cheeks or lips; never before had he seen her wearing a crimson scarf; never before, to his knowledge, had she worn a string of gaudy beads. It was beyond his powers of divination to fathom these mysteries.

And then, at her feet, propped against the candlestick that stood there, he saw the card which he had seen many times before,—the ornate pen and ink work that bore the legend, "The Work of Perry Heath."

To Be continued

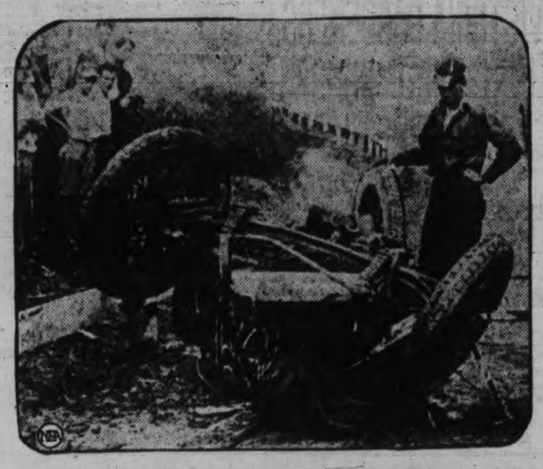

WHEN DEATH WON—Louis Fink, veteran racing driver, was leading the field as he rounded the turn into the finish stretch at the Langhorne, Pa., track. But death outstripped him. The car skidded, crumpled and overturned. Fink's race was over.

BEDTIME STORY

Uncle Wiggily and the Black Swan

Copyright, 1926, by McClure Newspaper Syndicate.

By HOWARD R. GARIS

One day, as he was crossing the meadow, having been to the ice cave of Mr. Whitewash, the polar bear, to get cool, Uncle Wiggily heard a great shouting and laughing.

"The animal children must be having a good time," thought the rabbit gentleman. But when he drew closer he heard calls of:

"Oh, ho! Peetie Bow Wow! What we know about you! Peetie's a 'fraid cat! Peetie's a 'fraid cat!"

"My! This is too bad!" thought Uncle Wiggily. "It is sad enough to call a doggie boy a cat, but when you say he is an afraid cat, that is worse. I wonder what is the trouble?"

Uncle Wiggily crawled under the fence, as his rheumatism was hurting him that day, and there he saw Sammy and Susie Littletail, Charlie and Arabella Chick and Jollie and Jillie Longtail, the mice, standing in a ring around poor Peetie, pointing their tails and their paws at him, and singing:

"Peetie is a 'fraid cat! Peetie is a 'fraid cat!"

"I am not!" barked Peetie. "And I guess any of you would have run just as I did!"

"What happened?" asked Uncle Wiggily.

"Peetie ran away from the old turkey gobbler!" said Sammie Littletail. "We were playing ball, and the ball went in the field where the turkey gobbler was eating grasshoppers. And Peetie said he'd get the ball, and he went in and the gobbler chased him and Peetie ran out howling!"

"Well, I wasn't going to have that gobbler nip my tail!" barked Peetie. "I wasn't afraid of him, but I did'nt want my tail nipped!"

"Quite right you were, Peetie," said Uncle Wiggily. "I believe I would have run myself, to get away from the gobbler. Only he happens to be a friend of mine and I know he wouldn't nip my tail."

"What do you want?" the Swan honked.

"Well, he wanted to nip mine!" said the doggie boy.

"I shall speak to Mr. Gobbler about it," went on the rabbit gentleman. "I guess he thought you were going to tease him, Peetie, and that's why he chased you."

But for all Uncle Wiggily could say, some of the animal boys and girls continued to call Peetie "'fraid cat," and Peetie didn't like it. In the afternoon Mr. Longears spoke to Mr. Gobbler.

"Why, I wouldn't have nipped Peetie's tail for the world!" gobbled the Thanksgiving bird. "I was only running over to help him find the ball, when I saw him turn and run howling for the fence."

"Don't tell anyone that," whispered Uncle Wiggily, or they will all the more call poor Peetie an afraid cat. Let them forget it. I'm sure Peetie will be braver next time."

And it was only the next day that something happened. Uncle Wiggily had gone down to the duck pond, to see Mrs. Wibblewobble, the lady duck, about some eggs Nurse Jane wanted to put in a cake. And when the rabbit gentleman reached the edge of the water, there he saw a strange creature padding about.

It was a black swan, with a long neck and a red beak, and very fierce and cross it looked. Spreading out his wings, the black swan paddled over close to where Uncle Wiggily was looking for Mrs. Wibblewobble, and the swan honked:

"What do you want? Get away from here! I have just flown in from the ocean and this is my pond! Get away!" Oh, wasn't he the selfish creature? Before Uncle Wiggily could answer him, the black swan raised his wings and was going to hit the rabbit gentleman, for that is the way with swans, and their wings are very strong.

But, all of a sudden, out of the bushes at the bank of the pond rushed Peetie Bow Wow, barking as hard as he could bark.

"Don't you dare hurt Uncle Wiggily!" snarled Peetie. "I'll nip that long neck of yours if you do!" And he made such a fuss, and looked so brave and strong, did little Peetie, that the black swan honked loudly and paddled to the other side of the pond.

"Brave dog, Peetie! Brave dog!" cried Uncle Wiggily. "A black swan is much fiercer than a turkey gobbler, and you saved me!" And then all the animal boys and girls who had called Peetie "'fraid cat," said they were sorry when they heard how brave he was against the big, black swan. They wanted to know how he did it.

"Pooh! It was easy!" barked Peetie. But, at the same time, his heart was beating very fast. So everything came out all right. And if the stove brush doesn't give the tea kettle a black mark for boiling over, I'll tell you next about Uncle Wiggily and the mail bag.

FALL HINT

Moire is used in this smart Fall shoe and in the bag it is combined with black satin.

OUR BOARDING HOUSE

SCHOOL DAYS

By Dwig

BRINGING UP FATHER

—By GEORGE McMANUS

Tinted Cut-Ups

CUT OUT THE PIECES, PASTE THEM TOGETHER CORRECTLY, COLOR THE SKETCH, AND FILL IN THE MISSING WORD.

—BY HAL COCHRAN

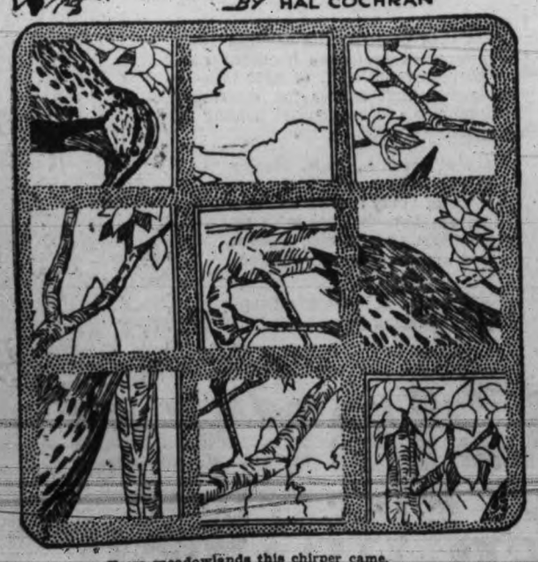

From meadowlands this chirper came,
Perhaps that's how he got his name.
He thinks it best
To hide the nest.
The ——— is wild, not tame.

BOOTS AND HER BUDDIES

Oh, Doctor!

By Martin

Wall Street TO-DAY

Last Minute News on Stocks and Financial Affairs

New York, Aug. 18 (By R. P. Clark & Co).—To-day market was an irregular affair and heavy shifting into the rails at expense of some of the industrials was the feature of the dealings. The carriers as a group have a good account of themselves, overshadowing the important developments in other departments. The twin market leaders were forced to absorb considerable offerings, in the nature of selling for the decline, but undoubtedly to-day's activities in this respect helped to develop a good sized short interest in these issues, particularly steel.

The week's steel reviews were in keeping with forecasts, but good sized rolling stock orders were placed with American Locomotive, and trend of business generally were on the constructive side.

With the record breaking volume of freight traffic, as reported by the bureau of railway economics for the first six months of the year, as a background, and the prospects of more figures of a like character, both as to traffic and earnings, it is likely that a broader buying power will be witnessed in the rails at rising prices.

New York, Aug. 18 (By B.C. Bond Corporation's direct Wall Street wire)—The Wall Street Journal's stock market edition says:

To-day's trading exercised sharp discrimination in favor of the rails. Tuesday's heavy selling of the industrials was continued, forcing new lows on the movement in leaders like Steel, General Motors, Allied Chemical, General Electric and American Can.

Simultaneously with the further declines in stocks of this class, vigorous buying went ahead in many representative issues of the carrier group, giving the general list a decidedly two-sided aspect. C. and O. and Pere Marquette achieved record prices, responding to the belief that the Van Sweringen's would leave no stones unturned to consummate the Nickel Plate merger.

Rock Island reached its best levels since the road's reorganization, and Union Pacific the highest price since 1914, while the most active demand in many months was in evidence for the shares of roads operating in the northwestern and southwestern territories, including Texas and Pacific, Rock Island, Great Northern Preferred, Northern Pacific and Chicago and Northwestern.

Several reasons were advanced for the increasing disposition of traders to switch from the industrials into the rails, including the downward trend of commodity prices and the suggestion of the Iron Age that foreign producers of iron and steel were making further inroads on the American market at prices below those of domestic mills.

Lowering commodity prices naturally tend to favor the railroads, down ten points where the movement means injury to the volume of domestic production. The price scale on which the railroads market their services, being under public control is reflected thereby.

Rate regulation lags behind price and wage movements, both on the way up and on the way down. This fact works against the carriers when prices are advanced and in their favor when the movement is the other way. Probably a more important factor in the present strength of the rails, however, is their progressive reduction in unit operating costs.

Constant efforts of railroad managers throughout the past four or five years have brought about better car loading, more intensive use of motive power and utilization of track facilities and the closest co-operation on the part of shippers that has ever existed.

The labor relations of the carriers are likewise better than for many years past. These operating conditions, combined with a full volume of freight traffic well distributed geographically, make a total situation exceptionally favorable to profitable operations.

TO-DAY'S EXCHANGE

New York, Aug. 18.—Foreign exchanges firm. Quotations in cents:

Great Britain — Demand 485 9-16, cables 486 1-16, 60-day bills on banks 481⅝.

France—Demand 2.86½, cables 2.87.
Italy—Demand 3.29½, cables 3.30¼.
Belgium—Demand 2.75½.
Germany—Demand 23.79.
Holland—Demand 40.09.
Norway—Demand 21.90.
Sweden—Demand 26.74.
Denmark—Demand 26.55.
Switzerland—Demand 19.31½.
Spain—Demand 15.50.
Greece—Demand 1.11.
Poland—Demand .1125.
Czechoslovakia—Demand 2.96.
Jugoslavia—Demand 1.76⅝.
Austria—Demand .1412½.
Rumania—Demand .46.
Argentina—Demand 40.43¾.
Brazil—Demand 15.37½.
Tokio—Demand 48.06¼.
Shanghai—Demand 68.75.
Montreal—Demand 100⅝.

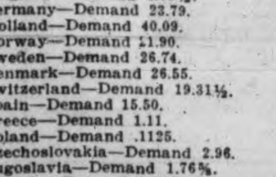

New York, Aug. 18.—Berlin dispatch says that Dillon Read has acquired a financial interest in Diskonto Gosellshaft, reputed to be Germany's largest bank.

Washington, Aug. 18.—Reports to the Department of Agriculture indicate that American farmers will plant 45,000,000 acres of Winter wheat, an increase of 14.4 per cent over last fall.

New York, Aug. 18.—New York American this morning says it is rumored that a plan is under way to eliminate the preferred stock of Pierce Arrow and that hope is expressed Hudson Motor may authorize a small stock dividend on Friday.

New York, Aug. 18.—Bar silver, 62; Mexican dollars, 47¼.

London, Aug. 18.—Standard copper, spot £59, 2s, 6d; futures £59, 17s, 6d.

NEW YORK STOCKS

NEW YORK STOCK EXCHANGE, AUGUST 18, 1926

(Supplied by two local stockbrokers over direct New York wire)

Ajax Rubber	9-1	9	9
Allied Chemical	139-4	136-6	138-6
Allis Chalmers	89-6	89	89
Amn. Bosch Mag.	21-4	18-2	21-1
Amn. Can	59-1	57-6	59
Amn. Car & Fdry.	101	100-6	100-5
Amn. Locomotive	104-6	104-4	104-4
Amn. Radiator	119-5	117-6	119
Amn. Smelters	149-6	146-2	149
Amn. Steel Fdrys.	45-4	45-4	45-4
Amn. Tel. & Tel.	145	145	145-6
Amn. Tobacco	120-2	119-4	120-2
Amn. Woolens	30-7	29-1	30-5
Anaconda Copper	50-2	49-6	50-1
Assd. Drygoods	43-5	42-1	42-2
Atch. Topeka & S.	150	147-4	149
Atlantic Gulf W. I.	39	38-1	39
Austin Nicholls	11	10-6	10-6
American Express	125	125	125
Brooklyn Manhattan	65-4	63-4	64½
Baldwin Loco.	119-2	117-4	119-2
Balto. & Ohio	104-3	103-3	104-2
Bethlehem Steel	48	47	48
Butte & Superior	10-6	10-4	10-4
Calif. Packing	72	71-5	72
Calif. Petroleum	32-4	32-3	32-4
Canadian Pacific	165-2	164	165-2
Cerro De Pasco	72-6	71-4	71-4
Chesapeake & Ohio	153-3	150	152-5
Chic., Mil. & Sa. Paul.	12-7	12-4	12-4
" " " (pfd.)	22-4	21-4	22-1
Chicago Northwestern	77-5	74-4	76-6
Chic. Pneumatic Tool.			114
Chicago R.I. & Pac.	63-4	61-6	62-4
Chile Copper	34-3	34-1	34-1
Chrysler Motors	37	36-1	36-5
Coco Cola	161	159-1	161
Colo. Fuel & Iron	44-5	43-6	44-2
Columbia Gas	82	81-4	81-7
Consolidated Cigars	70-7	70	70-7
Consolidated Gas	109-2	108-4	108-5
Continental Can.	80-5	80-1	80-4
Continental Motors	11-4	11-2	11-4
Crucible Steel	45	44-4	44-4
Cuba Cane Sugar	78	78	78
Davisson Chemical	36-7	36-1	36-1
Deleware & Hudson	168	166-4	166-4
Deleware Lack.	145	143	143-2
Dodge Bros.	30-5	29-5	30-5
" " (pfd.)	87-6	87-1	87-6
Dome Mines	10-5	10-4	10-4
Dupont Powder	303-4	299-2	302
Elec. Stg. Battery	92-4	89	92-4
Erie R. R.	34-2	33-4	34
Famous Players	116-1	115	115-7
Fisk Tire Co.	18-3	18	18-3
Fleischmann	50	49	50-3
Freeport-Texas	28-5	26-3	28-7
General Asphalt	78-6	77-1	78
General Cigars	50-7	50-1	50-7
General Electric	93	91	92-3
General Motors	206	201-2	105-6
General Petroleum	64	64	64
General Ry. Signals	91-7	88-4	91-1
Goodrich Rubber	50-6	50	50-2
Granby Ore	24-5	24-5	24-5
Great Northern R.R.	76-3	75	76-2
Gulf States Steel	73-6	73-4	73-4
Howe Sound	37-5	37-4	37-4
Hudson Motors	68	65	67-7
Hupp Motors	27-5	26-5	27-3
Illinois Central	123	122-4	122-4
Ind Oil and Gas	25-3	25	25
Industrial Alcohol	78-4	76-1	78-2
Inspiration Cop E.D.	25-2	25-1	25-1
Int'l Bus. Mach.	48-3	48-3	48-3
Int'l C'mbst Engine	55-3	54-2	55-3
Int'l Harvester	134-3	131-4	134
Int'l Merc. Marine	29-2	29	29-2
Int'l Nickel	37-5	37-2	37-5
Int'l Paper	58-6	56-4	57-1
Jordan Motors	23-6	23-4	23-6

Kelly Spring	13-2	13-2	13-2
Lago Oil & T.	22-1	21-4	22
Lee Tire & Rubber	7-7	6-6	7-7
Lehigh Valley	89	89	89
Loew's, Inc.	41-5	41-2	41-4
Lorillard	33	32-5	33
Louisville & Nash	138-4	136	137-6
Mack Trucks	134-2	126-6	134-2
Man. Elec. Supply	83-3	79-4	81-7
Marland Oil	58-4	57-3	57-7
May Dept. Stores	123-2	121	123-2
Miami Copper	14-7	14-5	14-5
Mid-Cont. Oil	31-3	31	31-2
Missouri Pacific	40-1	39-1	39-5
Do. Pfd.	91-6	89-5	91-2
Mo., Kas. & Texas	36-7	36-2	36-2
Montgomery Ward	69-7	68-2	69-7
Motherlode	6-2	6	6-2
Nash Motors	58	56-5	58
National Biscuit	92-4	91-4	92-4
N.Y. Air Brake	43-4	42-2	43-4
New York Central	138-7	137	138
N.Y., New Haven & H.	46	45-1	45-6
Norfolk & Western	164-2	162	163-5
North American Co.	55	54-1	55
Northern Pacific	77-5	75-7	77-3
Pacific Gas & Elec.	129-4	129-4	129-4
Packard Motors	37-5	37-1	37-3
Pan American "B"	67-2	66-4	67
Pan Western Oil	38	38	38
Pathe Exchange	56	56	56
Pennsylvania R.R	54-7	54-4	54-7
Phillips Petroleum	47-6	47-3	47-4
Pierce Arrow	32	29-3	32
Postum Cereal	104-7	103-1	104-7
Public Svc. N. J.	91-4	90-4	91-2
Pullman Company	181	180	181
Punta Allegre Sugar	35-2	35-2	35-2
Pure Oil	26-6	26-4	26-4
Radio Corporation	45-7	42-7	45-2
Ray Cons. Copper	14-3	14-3	14
Reading Company	96-2	94-6	95-6
Republic I. & S.	59	58-2	59
R.J. Reynolds Tob.	97-4	97-4	97
Royal Dutch	51	50-3	51
Savage Arms	77-4	77-4	77-4
Sears Roebuck	57	55	56-2
Shell Union	28-5	25-3	28-4
Sinclair Oil	21-4	21	21-4
Skelly Oil	35-6	34-7	35-4
Sloss-Sheffield	135	134	134
Southern Pacific	108-3	107	108
So. Porto Rico Sug.	113-4	111	113-6
Southern Railway	121-7	120-4	121
St. Louis & San Fran.	99-3	98	98-7
St. Louis & Southwest.	70	70	70
Standard Oil Calif.	60-6	60	60-6
Standard Oil N.J	43-4	43-1	43-4
Stewart-Warner	75-3	73-4	75-3
Studebaker Corp'n	55-3	54-2	54-6
Transcontinental Oil	4-7	4-6	4-7
Texas Company	54-1	53	54-1
Texas Gulf Sulphur	167-2	164-5	167
Texas Pacific	60-2	58-2	59-7
Timken Roller-Bearing	61-6	60-6	61-6
Tobacco Products	114-2	107-1	112
Union Pacific	159-4	156-6	158-4
U.S. Cast Iron Pipe	233-4	228-4	231
U.S. Rubber	60-6	59	60
U.S. Steel Corporation	156	152-4	154-6
Universal Pipe	23-7	22-6	23-4
Wabash R.R.	46-2	45-1	46-2
Wabash R.R. "A"	75	74-5	75-3
Westing. Airbrake	134-4	132	134-4
Westinghouse Elec.	69-1	68-6	68-6
White Motors	62-3	60-1	62-2
Willys-Overland	28	27-4	28
Willys-Overland, Pfd.	94-6	94-6	94-6
Woolworth	164-4	161-5	164
Youngstown Sheet & T.	92-7	91-2	92-3

To-day's Mining Markets

VICTORIA STOCK EXCHANGE

	Bid	Asked
Mining—		
B. C. Silver	1.80	2.10
Dunwell Mines	1.60	1.80
Glacier Creek	.06	.09
Gladstone	.28	.32
Goldsmith	.23½	.25
Gleaner	..	.50
Granby	24.00	26.00
Howe Sound	37.00	39.00
Independence Gold	—	.08½
Indian Mines	.05	.06½
International Coal	.16	.20
Lakeview	..	.04
Leadsmith	.08½	.10
Lucky Jim	..	.19
Malaspina	..	.17½
Marmot Metals	..	.10
Mexican Premier	..	.35
Porter Idaho	..	.10
Premier Gold	2.10	2.20
Richmond	.12½	.15
Russell Creek	..	.35
Selkirks	..	.04
Silverado		.40
Silvercrest	..	.12
Silversmith	.47½	.30
Snuloch	..	.40
Terminus	..	.05
Victoria	..	.25
Oils—		
B.C. Montana	⅛	2¼
Miscellaneous		
B.C. Permanent Loan	104.00	108.00
B.C. Electric P. & G.	102.00	105.00
Local Curb Stocks—		
Home State Cal.	..	1.50
Sales		
1000 Richmond		.13½
1000 Richmond		.14
1000 Richmond		.14
500 Richmond		.14

VANCOUVER STOCK EXCHANGE

(By R. P. Clark & Co. Limited)

	Bid	Asked
B.-C. Silver	1.90	2.00
Bay View	..	.10
Daly Alaska	..	.20
Dunwell	1.70	1.75
Glacier	..	.08
Gladstone	.31	.33
Hazelton Gold	⅛	.01
Howe Sound	37.00	40.00
Indian Mines	.05¼	.06
Int. Coal	.18	.19
L. & L. Glacier	..	.10
Lucky Jim	.15½	.18
National Silver	.17	.19
Premier	2.16	2.20
Ruth Hope	.20	.26
Selkirks	..	.04
Silvercrest	..	.12
Silversmith	.48	.50
Surf Inlet	.33¼	.34½
B.C. Montana	⅛	3-16
Porter Idaho	..	.08
Independence	.06	.08½
British Pete.	.10½	.12

TORONTO

(Supplied by R. P. Clark & Co., Ltd., by direct Private Wire) Aug. 18, 1926.

Amulet	137	
Argonaut	21½	22
Baldwin	3⅛	3½
West Dome	18	..
Dome	1040	..
Hollinger	1960	..
Keora	8	..
Kirkland Lake	108	..
Lakeshore	1440	..
Noranda	1850	..
Premier	210	..
Tech Hughes	415	419
Tough Oakes	42	43
Vipond	180	182
Wright Hargreaves	880	..
Night Hawk	7½	8½
Capital	33	34
Castle	134	..
Keeley	172	173

SPOKANE STOCK EXCHANGE

(By R. F. Castle & Company)

	Bid	Asked
Ajax	.18	.24
Ambergris	.04	.08
Caledonia	.07	.08
Callahan Zinc-Lead	1.90	2.10
Gladstone Mountain	.30	.33
Goldsmith	.22½	.24
Hecla	17.75	..
Leadsmith	.09	.10
Lucky Jim	.15⅝	.16½
Marsh Cons.	.02⅝	.03¼
Premier Gold	2.10	2.30
Richmond Cons.	.12¼	.12¾
Sherman Lead	.09	.11
Silversmith	.47½	.49
Standard	.04	.12
Stratton	.34	.38
Sunshine	.24	.25
Tamarack	.30	.35
Western Union	.02	.02¼

CALGARY OILS

(By R. P. Clark & Co. Limited)

	Bid	Asked
Alberta Pacific Cons.	.33	.80
Advance	.38	.65
Acme	.10	..
British Dominion	.68	.72
Black Diamond	..	.44
Cooper	1.30	1.35
Calgary Petroleum	2.75	..
Dalhousie	2.50	2.60
Great West	.95	1.05
Illinois Alberta	1.06	1.10
McLeod	3.00	3.50
Midwest	.35	..
Midwest	.35	..
Madison	.50	.55
Mt. Stephen	.45	.50
Moose Mountain	.15	..
Mill City	..	.30
McDougal Segur	1.45	..
Rose Oil	..	3.00
Signal Hill	..	.34
Turner	.25	..
United	1.65	1.70
Vulcan	3.10	3.40

Montreal Stocks

(By R. P. Clark & Co. Limited)

	Last Last
Abitibi	85
Asbestos	17-7
Asbestos (pfd.)	71
Atlantic Sugar	24-4
Bell Telephone	138-2
Brazilian Trac.	110-1
B. C. Fish & Pack.	72
Brmopton Paper	34
Can. Cement (common)	106
Can. Cement (pfd.)	114
Can. Car Fdry (com.)	38
Can. Car Fdry (pfd.)	82
Can. S. S. (com.)	18-7
Can. S. S. (pfd.)	75
Can. Cottons	115-4
Can. Converters	91
Can. Ind. Alcohol	19
Cons. M. & S.	230-4
Dom. Bridge	100
Dom. Canners	92-1
Dom. Glass	93
Howard Smith	55
L. of Woods Milling	151-1
Laurentide Co.	93
Mackay Co.	136
Montreal Power	233
National Breweries	63
Ontario Steel	74-6
Ogilvie Milling Co.	195
Ottawa Power	98
Penmans, Ltd.	190
Shawinigan	211
Spanish River Pulp	105-4
Spanish River Pulp (pfd.)	114
Steel of Can.	109-4
Twin City Elec.	69-6

VICTORY BONDS

VICTORIA PRICES

	Buy Per $100	Sell Per $100
Victory Loan, 5½%—Tax Free		
1927 1st June and Dec.	100.05	101.05
1933 1st May and Nov.	103.55	104.55
1937 1st June and Dec.	106.55	107.55
War Loan, 5%—Tax Free		
1931 1st April and Oct.	100.40	101.40
1937 1st Mar. and Sept.	102.85	103.85
Victory Loan 5½%		
1927 1st May and Nov.	100.05	101.05
1932 1st May and Nov.	101.95	102.95
1934 1st May and Nov.	102.55	103.55
Dominion Loan		
1928 15th April and Oct.	99.55	100.55
1943 15th April and Oct.	100.90	101.90
1940 Mar. 1st and Sept 1st.	95.70	96.70
1944 15th April and Oct.	95.80	96.80
1954 1st Feb. and Aug.	....	102.75

METAL MARKETS

Electrolytic spot, £67; futures, £67, 10s.

Tin, spot, £292, 2s, 6d; futures, £286, 7s, 6d.

Lead, spot, £32, 12s, 6d; futures, £32, 5s.

Zinc, spot, £34, 2s, 6d; futures, £34, 12s, 6d.

London, Aug. 18.—Bar silver, 28⅝ per ounce. Money, 4⅜ per cent. Discount rates: short and three months' bills 4½ at 4 9-16 per cent.

New York, Aug. 18.—Copper, dull; electrolytic, spot and fixtures, 14½ asked.

Tin, firm, spot and nearby, 65.00; futures, 63.87.

Iron, steady—unchanged.

Lead, steady—spot 8.90.

Zinc, steady—East St. Louis spot and futures, 7.40.

Antimony, spot, 16.00.

NEW YORK COTTON

(By R. P. Clark & Co. Limited)

	Open	High	Low	Close
Jan.	16.90	17.05	16.86	16.90
Mar.	17.12	12.24	17.08	17.10
May	17.27	17.39	17.23	17.36
Oct.	16.89	17.00	16.80	16.85
Dec.	16.86	16.99	16.79	16.85

NEW YORK SUGAR

(By R. P. Clark & Co. Limited)

	Open	High	Low	Close
Jan.	2.69	2.69	2.66	2.68
Mar.	2.67	2.68	2.66	2.68
May	2.75	2.76	2.75	2.76
July	2.84	2.85	2.83	2.85
Sept.	2.46	2.48	2.43	2.44
Dec.	2.61	2.62	2.60	2.60

WOMAN TO SERVE TWO YEARS IN JAIL

Yorkton, Sask., Aug. 18—Refusing all offers of aid, Miss Emma Lindblom, former teller and ledgerkeeper of the Bank of Toronto at Preeceville, near here, to-day stood alone in chambers here and was sentenced to two years in Prince Albert penitentiary for six thefts from the bank totalling $1,086, and a charge of arson, arising out of a fake robbery of the bank on May 20 last.

Miss F. Milligan, lawyer, of Yorkton, at the request of Miss Lindblom's father, made a plea for leniency.

Miss Lindblom pleaded guilty to the charges as they were read and when asked by Judge Alex Ross if she was shielding anyone, answered "No."

WINNIPEG GRAIN

Winnipeg, Aug. 18.—Shorts covering influenced by strength in the United States markets transferred a weak market here into one of strength, and at the close prices ranged 1⅛ to 1⅜ higher, with October at 138⅜, December 136⅝ and May 141¼.

Following fractional advances at the opening, the market recated quickly, prices dropping and buying power being very poor. Strength at Chicago, however, started short covering, and soon values were 1¾ cents above Tuesday's close. Trade volume was not heavy, but there was evidence of a little scattered buying by export houses. Traders are "bearish" here and predict that price rallies will be only temporary.

Cash and coarse grains recorded a quiet session. Trade was light.

In cash wheat, United States and Canadian mills took care of the light offerings.

WINNIPEG GRAIN

Winnipeg, Aug. 18 (By R. P. Clark & Co.)—Wheat: A market display of strength to-day and after working about ½ lower during the first part of the day, prices reacted and made a good recovery, finally closing at the top and 1⅜ above last night's close. Strength in American markets started local short covering and this was in evidence right up to the finish. There was the usual spreading business buying December and selling May and buying Winnipeg May against sales of Chicago May. There was a little buying by exporters but the volume was small. The reaction to-day was perhaps only natural, after a steady decline of over 12 cents, but the most of the local trade continue bearish and look for lower levels when the crop begins to move and hedging sales are more numerous. Foreign demand will certainly have to be on a much broader scale to force prices much higher and hold them. The weather in the Canadian West was mostly fair and cool, but showers were fairly general in southern Manitoba, and southern Saskatchewan, while scattered showers are promised Saskatchewan, and Alberta. The daily showers are interfering with threshing to some extent and delaying movement. There was a fair demand for cash wheat, exporters reporting a small volume of number three worked while Canadian and American mills were taking all offerings as they came out, but these were only small. To see little change in the situation and believe the market will be technically weaker after the shorts have covered. We do not think the short interest in this markt is very large, but it is probably more extensive in Chicago. We continue to favor bulge sales.

Coarse grains—Dull, featureless markets with very little going on. Outs closed ⅛ to ¼ higher. Barley ⅛ up to ⅛ down. The rye market was very weak early, but firmed up in sympathy with the strength in wheat with shorts covering. Final figures ½ to 1 cent up.

Flax — Firm, steady market throughout with closing figures, 1c up. Trade was again very light, with offerings scarce, undertone firm.

Winnipeg, Aug. 18 (By B.C. Bond Corporation's direct pit wire)—Market opened firm and fractionally higher, locals being disposed to cover short commitments.

During mid-session the market lagged and sold off to a low of 1.36 1-2 for October, rallying from this point and closing at the high of the day.

Foster's weather report indicated frost and wet weather for next week in the western states which caused some apprehension and the bulk of the trade was short covering. Only a little export business was confirmed.

Cash premiums unchanged. Coarse grains dull and neglected, holding relatively firm.

Crushers continue to buy October flax in a moderate way. Believe short covering has weakened the technical position of the market and wheat is a sale on all rallies.

Liverpool due 1 pence higher tomorrow based on Chicago close.

Wheat—	Open	High	Low	Close
Oct.	137¼	138⅝	136⅞	138⅜
Dec.	135½	136⅝	134⅝	136⅝
May	140⅜	141¼	139⅝	141¼
Oats—				
Oct.	47⅝	47⅝	47¼	47½
Dec.	46½	46⅝	46¼	46⅝
May	50	50	49⅝	50
Barley—				
Oct.	62½	62½	62¼	62¼
Dec.	61⅝	....	....	61½
May	....	....	....	64½
Flax—				
Oct.	218	216½	215¼	216¼
Dec.	214⅛	215⅛	214⅛	215⅛
May	....	....	....	221¼
Rye—				
Oct.	97⅛	98	95⅝	97½
Dec.	98	99¼	97	99⅜
May	102	104	102	104

Cash Prices

Wheat—1 Nor., 150⅝; 2 Nor., 146⅝; 3 Nor., 137⅝; No. 4, 129⅝; No. 5, 116⅝; No. 6, 99⅝; feed, 79⅝; track, 146⅝; screenings, $3 per ton.

Oats—2 C.W., 48⅝; extra 1 feed, 43; 1 feed, 42; 2 feed, 40; rejected, 36⅛; track, 47⅛.

Barley—3 C.W., 62⅛; 4 C.W., 60; rejected, 57⅛; feed, 56⅛; track, 62⅛.

Flax—1 N.C.W., 218⅛; 2 C.W., 209⅛; rejected, 187⅛; track, 124.

Rye—2 C.W., 95⅝.

TELEPHONE THREATS ON VOTERS' LISTS

Ferguson Charged With Perjury Asked For Speedy Action

Vancouver, Aug. 18.—Amos Gordon Ferguson, charged with perjury in connection with the effort of Liberal workers to expunge 3,000 names of persons allegedly not living in Vancouver Centre riding from the Federal voters' list, appeared in police court this morning. A remand until Monday next was given.

Alex. Henderson, K.C., appearing for Ferguson, asked that haste be made in dealing with the case, as he declared that charge should not be hanging over Ferguson.

Declaring that the informant, Roderick Gibbons, had received numerous threats over the telephone, Mark Cosgrove, barrister, appealed to Magistrate J. A. Findlay to warn the public against making threats in connection with the charge.

Mr. Henderson declared that he also had been threatened, but had paid no attention to "little things like that."

Magistrate Findlay declared that he could hardly have jurisdiction to watch the whole world.

New York, Aug. 18.—Call money firm, all loans 4½, closing bid 4½.

Time loans firm, mixed collateral 60-90 days 4½@4¾, 4-6 months 4¾@5.

Prime commercial paper 4½.

CHICAGO GRAIN

Chicago, Aug. 18 (By R. P. Clark & Company)— Wheat—Encountered good buying on the early dip and rallied sharply in the last hour as shorts covered. There was evidence of export buying and reports from seaboard indicated more activity. Late in the session it was announec that charters for 1,250,000 bushels wheat had been made late yesterday from here to Montreal at 7½ to 8 cents. The primary movements of wheat showed further curtailment and so far pressure against Spring crops has not commenced. Premiums on wheat here were unchanged to 1 cent higher with offerings light. The demand for the offerings in the southwest was better, while Minneapolis commented on healthier flour trade. Shipping advices in the American northwest were moderate because of the wet weather. Stocks of wheat at Minneapolis for four days this week increased 100,000 bushels. Cash wheat prices were ½ to 1 cent higher for the day. Northwest markets trailed Chicago in last hour. Early houses with northwest connections were the best sellers. The recovery to-day was due and may extend some further but until proper bullish sentiment is disclosed would adhere to a trading position.

Corn—Sold off early but rallied sharply as a good sort of commission house buying ran the market into short coverings. News developments without especial change except that messages from Nebraska said that old corn was being shipped back into the country and sold to feeders at good prices. However, much of the crop appears to be not helped to any extent by the precipitation.

Oats—Followed other grains into high levels in the last hour. Commission houses demand picked up and shorts were placed on the defensive. There was little change in the news. There were sales of 200,000 bushels reported to store.

Rye—Firmed in last hour. There was fair sized buying for export account early which tended to take the slack out of the market. Selling scattered and confined to hard spots. Rye is likely to follow wheat for present.

Chicago, Aug. 18 (By B.C. Bond Corporation's Direct Pit Wire)—Wheat—There was local selling early and pressure from houses with northwestern connections, but buying was of a good class and included some for export account and market rallied quickly. Cash wheat basis here and in the southwest was distinctly firm and this, in the face of a relatively slow foreign demand.

Seaboard failed to report any business of consequence, although there was some sales made on the decline. Liverpool closed ½d lower, making a poor response to the break in Chicago late yesterday.

Department of Agriculture report said Winter wheat farmers expected to increase acreage 14.4 per cent. this Fall.

Corn was weak early but buying by commission houses and shorts caused a rally of over one cent from the early low and there was no material pressure on the market toward the last.

Cash basis showed little change with a slow eastern call. Weather conditions generally favorable for the crop with the Government weekly report construed as moderately bearish.

Wheat—	Open	High	Low	Close
May	143-6	145	143-3	144-7
Sept.	134	135-4	133-5	135-4
Dec.	138-2	139-4	137-7	139-3
Corn—				
May	90	91-4	89-6	91-2
Sept.	79-5	80-4	79	80-3
Dec.	84-7	85-4	83-7	85-3
Oats—				
May	46-5	47	46-4	46-7
Sept.	39-1	39-5	38-7	39-3
Dec.	42-4	43-1	42-2	43
Rye—				
Sept.	97-2	98	96	98
Dec.	103	103-7	100-6	103-7

TORY INSULT STIRS WOMEN WORKERS

Civil Service Employees Resent Unwarranted Slander By Conservative M.P.

Ottawa, Aug. 18. — Strong resentment at the statement made by George B. Nicholson, Conservative ex M.P. for East Algoma, at Premier Meighen's North Bay meeting, to the effect that one of the chief Government buildings at Ottawa had the character of a common bawdy house, has been steadily mounting, says a special dispatch to The Toronto Globe. The feeling which has been voiced individually among the thousands of Government employees in Ottawa took concrete and official form when the Halcyon Club, the official and only organization of women civil servants in the Capital, issued the following statement:

"The Halcyon Club, representing the women of the Civil Service at Ottawa, wish to voice a strong protest against the unwarranted insult offered to the women employed in the service by Mr. G. B. Nicholson in the course of his speech at North Bay on August 4.

"Earlier notice was not taken by the club on account of the denial which Mr. Nicholson sent to the Acting Premier, but in view of the article published by the Canadian Press, on the authority of Mr. Hambleton, who reported the meeting, there appears to be very little doubt that Mr. Nicholson allowed himself to make a deliberate reflection on the good character of the whole service at Ottawa, and to use the reputation of the service as a butt for political propaganda."

EGG PRICES TAKE THREE-CENT JUMP

Due to a decrease in laying and consequently a slight shortage in the supply, egg prices made a jump of three cents on the retail market today. B.C. Fresh extras previously selling at 45 cents a dozen are now listed at 48 cents. A corresponding increase is seen in first and pullet extras. On wholesale row the prices moved up only two cents, extras now selling at 41 cents a dozen in case lots. The previous price was 39 cents.

Revised August 18

Vegetables

Beets, 3 bunches for .10
Celery, stick .20
Potatoes, 10 lbs. .25
Green Peas, 3 lbs. .25
Tomatoes, local, per lb. .20
String Beans, 3 lbs. .25
Green Corn, dozen .35
Green Peppers, lb. .15
Egg Plant, lb. .45
Sweet Potatoes, lb. .15
Cucumbers 05 and .10
Egg Plant, lb. .25

Fruit

Apples— .25
Local Apples, 4 lbs. for .25
Newton Pippin, 3 lbs. for .25
New Apples, 3 lbs. .40
Bartlett Pears, dozen .35
Honey Dew Melons, each .15
Seedless Grapes, lb. .35
Loganberries, 4 boxes for .15
Canteloupes, each .20 and .08
Watermelon, lb. .40
Peaches, per dozen .15
Plums, per lb. 6c and .60
Bananas, dozen 30 and .35
Lemons, Cal., dozen .20 .25
Grapefruit, California, 3 for .20
New Oranges, doz. .60, .40, .30 .35
Dates, 2 lbs. .25
Blackberries, 3 for .25
Local Pears, 3 lbs. 1.50
Preserving Peaches, crate .35
Local Plums, per basket .40
Local Peaches, per dozen .20
Malaga Grapes, per lb.

Nuts

Almonds, per lb. .35
Walnuts, per lb. .25
California Soft Shell Walnuts, lb. .45
Brazils, new, per lb. .30
Roasted Peanuts, per lb. .15
Chestnuts, lb. .30

Dairy Produce and Eggs

Butter—
Best Alberta cartons .45
Comox, lb. .55
V.I.M.P.A. .55
Cowichan Creamery, lb. .55
Salt Spring Island, lb. .55
Handypats, lb. .45
Our Own .45
Pure Lard, lb. .25

Eggs—
B.C. fresh, extras .48
B.C. fresh, firsts .46
Pullets, extras .44

Cheese

B.C. Cream Cheese, lb. .45
B.C. Solids, lb. .30
Finest Ontario Mild, per lb. .30
Finest Ontario Matured, per lb. .40
Edam Dutch Cheese, per lb. .40
Gouda Cheese, per lb. .45
Gorgonzola, per lb. .60
Swiss Gruyere, in portions, box .55
Swiss Gruyere, box .35
English Stilton, jar .90
English Stilton, lb. .85
Canadian Stilton, lb. .43
Imported Roquefort, per lb. .60
Eagle Brand Camembert, box .55
Circle Brand Breakfast Cheese, two packages .75
Kraft, lb. .40
Golden Loaf .40

Fish

Bloaters, 2 lbs. .25
Cod Fillets, per lb. .20
Fresh Halibut, per lb. .30
Soles, lb. .15
Black Cod, fresh, per lb. .15
Skate, per lb. .12½
Cod, per lb. .15
Kippers, per lb. .15
Finnan Haddies, per lb. .20
Smoked Black Cod, per lb. .25
Whiting .15
Red Spring Salmon, per lb. .25
White Spring Salmon, per lb. .12½
Smoked Salmon, per lb. .40
Fresh Hake, per lb. .10

Shell Fish

Crabs .15, .20 to .25
Shrimps, per lb. .35
Esquimalt Oysters, per dozen .65
Olympia Oysters, per pint .90

Fresh Meats

Pork—
Trimmed loins, per lb. .43
Legs, per lb. .38
Shoulder roasts, per lb. .33
Pork Sausages, per lb. .37

No. 1 Beef—
Sirloin Steak, per lb. .35
Round Steak, per lb. .25
Pot Roasts, per lb. .12 and .15
Rump Roasts, per lb. .25

Spring Lamb—
Shoulders, per lb. .30
Legs, per lb. .42
Loins, full, per lb. .42
Rabbits, local, per lb. .28

Flour

Flour, all standard brands, 49s 2.60
Flour, pastry, 49s 2.40

Feed

	Per ton	Per sack
Wheat, No. 1	$55.00	$3.00
Wheat, No. 2	54.00	2.80
Scratch	52.00	2.70
Whole Barley	40.00	2.10
Whole Corn	50.00	2.60
Cracked Corn	52.00	2.70
Feed Cornmeal	52.00	2.70
Whole Oats	42.00	2.20
Shorts	37.00	1.95
Bran	35.00	1.85
Grd. Oats	44.00	2.50
Cr Oats	44.00	2.30

Wholesale Market

Revised August 18

Meats

No. 1 Steer Beef .13½
Cow Beef .12
Veal 16 to .18
Lamb .30
Mutton .22
Hogs .22

Eggs

Fresh extras, case lots, dozen .39
Fresh firsts, case lots, dozen .37
Fresh pullets, case lots, dozen .35

Butter

Fresh extras, case lots, dozen .41
Fresh firsts, case lots, dozen .39
Fresh pullets, case lots, dozen .37

Cheese

Ontario solids, lb. .23½
Ontario solids, Sept. .26½
Ontario twins, lb. .24¾
Ontario triplets, lb. .25
Ontario Stiltons, lb. .29
Alberta solids, lb. .21
Alberta twins, lb. .21½
Alberta triplets, lb. .21½
Alberta Stiltons, lb. .26
Kraft, lb. .35
Golden Loaf .33

Lard

Tierces .21½
Other sizes 22½ to .24
Compound tierces, lb. .17
Other compounds 18 to .19¾

Hams and Bacon

Hams 39 to .41
Bacon 44 to .51

Vegetables

Beets, sack 2.00
Cabbage, lb. .05 to .06
Celery, per dozen 1.65
Onions, imported, per sack 2.75 to 3.00
Potatoes, per sack 1.35
Carrots, per sack 2.25
Turnips, per sack M.P.
Parsnips, per sack 4.00

Fruits

Apples—
Calif. Gravensteins 3.00 to 3.25
Local 125 to 1.75

Pears—
Okanagan 2.25
Local 1.75
Yakima Bartletts 2.75
Bananas, crated .10
Bananas, uncrated .09
Cantaloupes, crates 4.50 to 5.25
Honeydews, per lb. .06
Casabas, per lb. .05 and .06
Watermelons, per lb. .04
Grapes, seedless, lugs 2.25
Grapes, Malagas 2.50
Peaches, preserving 1.35
Plums, per crate 1.00 to 1.50
Grapefruit, Calif. 7.00 to 7.50
Lemons 5.40 and 6.40
Oranges, Valencias 6.25

SALES AT VANCOUVER

Vancouver, Aug. 18.—Sales this morning on the Vancouver Stock Exchange: 2,000 Surf Inlet at 4; 1,500 Silversmith at 49; 200 Dunwell at 173; 1,000 Marmot at 10; 250 Richmond at 13; 200 Premier at $2.19; 200 Gladstone at 31.

Tuesday Afternoon Sales—1,000 British Pete, at 10; 1,000 at .11; 600 Premier at 2.18; 200 at 2.19.

INVESTORS

Our list of current offerings is the best evidence of our ability to meet your investment needs. You may find suggestions in it which you will want to act upon. Mailed on request.

R. P. CLARK & CO. LTD.

Central Building, Victoria, B.C. And at Vancouver, B.C.
Members: Chicago Board of Trade, B.C. Bond Dealers' Association, Victoria Stock Exchange, Calgary Stock Exchange, Winnipeg Grain Exchange
Phones 5600, 5601, 5602
Direct Private Wires to All the Leading Eastern Exchanges

WE OFFER

A wide range of Investment Securities, including Government, Municipal, Public Utility and Industrial Bonds especially selected with a view to safety of principal, good income, marketability and possibilities of enhancement in value.

British Columbia Bond Corporation Ltd

R. E. BOORMAN, Managing-Director

BONDS STOCKS GRAIN REAL ESTATE INSURANCE

Members of Principal Exchanges. Direct Private Wires to Main Eastern Points

1200 Gov't St., Victoria, B.C. Phones 348-349. Also at Vancouver and Nanaimo

DEAL WITH R·G·CHRISTY & CO. LTD. VICTORIA B.C.

DUNWELL and SILVERSMITH

We consider Dunwell an excellent purchase at current prices, with the mill and tramway nearing completion. The present low price is only due to the liquidation necessitated by the last call payable this month.

An investment of $1,000 in Dunwell and Silversmith would yield $80.00 a year, as well as have an almost certainty of increase.

R. G. CHRISTY & CO. LIMITED

Phones 375, 376 Times Building Victoria, B.C.

FRASER COMPANIES LIMITED

7% Cumulative Redeemable Convertible Preferred Stock
Price 99.00 and Accrued Dividend Yielding 7.07%
Full Particulars Upon Request.

Royal Financial Corporation, Ltd.

Manager, H. W. MILLER
Winch Building, 640 Fort Street Phone 1340
Head Office, Vancouver, B.C. Also at Edmonton, Alta.

7.18%

Anticosti Corporation

Dividends Guaranteed and are a Direct Obligation on Three Other Big Industries

The Anticosti Corporation has purchased the entire island of Anticosti in the Gulf of St. Lawrence, 3,100 square miles of pulp timber. This is the largest and most valuable freehold reserve of pulpwood in Eastern Canada.

The St. Maurice Valley Corporation, Wayagamack Pulp and Paper Company Limited and the Port Alfred Pulp and Paper Corporation jointly and individually guarantee purchase of sufficient pulpwood to pay all expenditures of Anticosti Corporation, including operating expenses, bond interest, sinking funds, depreciation, etc.

For the first three years earnings are $936,000, after that $1,008,000. These are net revenues after operating expenses are deducted. Bond interest requirements are but $390,000, leaving the balance available for dividends on preference shares, of which there are only $3,000,000 outstanding.

7% Cumulative Preference Shares

Price $97.50 to earn 7.18%

These shares are recommended by Wood, Gundy & Company and us. Circulars and further particulars on request.

PEMBERTON & SON

Investment Bankers

R. S. MABEE, Manager Bond Department

Established 1887 Phone 344

Agents Wood, Gundy & Company, Toronto

Sale No. 1964

In the Estate of E. Pimbury, Deceased

STEWART WILLIAMS & CO. AUCTIONEERS

Duly instructed by Messrs. Crease & Crease will sell by Public Auction on the premises

Lots Nos. 1127 and 1641, Victoria Map

known as No. 1022 Burdett Avenue

Together With the House

To-morrow Morning

at 11 o'clock. The house is now rented, for a private school, and contains Two Schoolrooms, Cloak Room, Dining-room, Large Drawing-room, Two Bedrooms, etc. The garden has a large number of Fruit Trees.

The present tenants are willing to make arrangements with the purchaser of the property for a renewal of tenancy.

The property can be seen at any time on application to

The Auctioneer

Stewart Williams

410 & 411 Sayward Bldg. Phone 1324

V 2655

McCloy & Co.

AUCTIONEERS

AUCTION

Thursday at 1.30 p. m.

In Our Auction Halls

Corner Pandora and Blanshard Sts.

Household Furniture

Piano and 2 Organs

Two sets Oak and Leather Dining Chairs, neat Buffet, Dining Tables, Oak Gateleg Table, Victor Gramophone, Lounge in tapestry, Carpet Squares, Draught Screen, Upholstered Chairs and Rockers, good single and three-quarter Beds and Felt Mattresses, Dressers and Stands, Chiffoniers, Bedroom Tables and Chairs, Singer Sewing Machines, good "Monarch" Range, Oil Stoves, Tools "Chicago View" Nickel-Plated (5 x 7) Camera with Stand, Model Bungalow, Solid Mahogany Linen Cupboard, Old Walnut Wash Stands, 1½-h.p. Gasoline Engine, Deep Well Pump with three-way brass-lined cylinders; Gear Pump 1-inch; Pump Jack and Belt, all in good order; Electric Grill, Washing Machine and Wringer, Tubs, Pails, Utensils, etc., etc.

On view this afternoon.

McCLOY & CO.

Auctioneers Phone 1424

HUNDRED DOLLAR BONDS

$100 City of New Westminster 5% Bonds due 1936. Price 99.43, to yield 5.05%.

GILLESPIE, HART & TODD LTD.

711 Fort Street, Victoria. Vancouver Phone 2140

TIMES CLASSIFIED ADVTS. BRING SURE RESULTS. PHONE 1090

THE GUMPS—SWEET DREAMS

Victoria Daily Times

Advertising Phone No. 1090

RATES FOR CLASSIFIED ADVERTISING

Situations Vacant, Situations Wanted, To Rent, Articles for Sale, Lost or Found, etc., 1½c per word per insertion. Contract rates on application.

No advertisement for less than 25c. Minimum, 10 words.

In computing the number of words in an advertisement, estimate groups of three or less figures as one word. Dollar marks and all abbreviations count as one word.

Advertisers who so desire may have replies addressed to a box at The Times Office and forwarded to their private address. A charge of 10c is made for this service.

Birth Notices, $1.00 per insertion. Marriage, Card of Thanks and In Memoriam, $1.50 per insertion. Death and Funeral Notices, $1.50 for one insertion, $2.50 for two insertions.

BOX REPLIES AVAILABLE

Letters addressed to the following boxes are available at The Times Office on presentation of box tickets. Maximum results are obtained by advertisers who follow up replies promptly.

20, 130, 650, 1165, 1194, 1206, 5298, 6245, 6457.

Births, Marriages, Deaths

BORN

YEO—Mr. and Mrs. W. L. Yeo on Aug. 17, a son, at Jubilee Hospital. 6803-1-40

TAYLOR—Mr. and Mrs. J. E. Taylor on Aug. 17, a son, at Jubilee Hospital. 6803-1-40

MARRIAGE

ALSTON-DOUGLAS — At Los Angeles, Aug. 6, Thomas H. Alston, Los Angeles, to Betty Brown Douglas, Victoria, B.C. 6795-1-40

CARD OF THANKS

MRS. George Wilkinson and family wish to express their heartfelt thanks to the many friends, for the great kindness shown and expressions of sympathy, both by word and floral tributes, in the hour of their sad bereavement in the loss of a loving husband and father. They especially wish to thank the doctors, nurses, and staff of the Royal Jubilee Hospital for their kindness. 6805-1-40

FUNERAL DIRECTORS

SANDS FUNERAL CO
1612 Quadra Street
Office Phone 3306 Res. 6035

B.C. FUNERAL CO. LTD.
(Hayward's). Est. 1867
734 Broughton Street
Calls Attended to at All Hours
Moderate Charges. Lady Attendant.
Embalming for Shipment a Specialty.
Phones 2235, 2236, 2237, 1773R.

McCALL BROS.
(Formerly of Calgary, Alta.)
"The Floral Funeral Home of the West"
We are winning the confidence of the people of Victoria and vicinity through our methods of conducting our business.
Office and Chapel, Cor. Vancouver and Johnson Sts. Phone 383.

THOMSON'S FUNERAL HOME
1625 Quadra Street
Phone 498 Night and Day

S. J. CURRY & SON
Funeral Directors. Licensed Embalmers
980 Quadra St. Phone 340

MONUMENTAL WORKS

STEWART'S MONUMENTAL WORKS LIMITED. Office and yard, corner May and Eberts Streets, near Cemetery. Phone 4217.

COMING EVENTS

DIGGONISM—"When you are down in the mouth, remember Jonah. He came out all right." Diggon's, printers, stationers and engravers, 1210 Government Street. Diggon's Vanity Lawn writing tablets; high grade paper, 35c.

A SOCIAL Meeting, Wed., 8 o'clock, at Mrs. Galloways, 945 Seaview Ave. Auspices of the Royal True Blues. 6801-1-33

CENTENNIAL Ladies Aid will hold a Garden Party at Mrs. H. B. Harris, 245 George Rd. W., Wed., Aug. 25. Boating and swimming. 1398-4-45

COURT whist drive to-night, Tuesday, 8.30, 1230 Government Street. Good prizes. Ladies' Auxiliary St. Andrew's and Caledonian Society. 6782-1-39

COMING EVENTS (Continued)

FOR real enjoyment for the family take a car and drive yourself into the country. You will be surprised to find out at what little cost it can be done. B.C. Motor Exchange, 1052 Fort Street. -6-42

HAMSTERLEY Lakeside Serenaders will play each Wednesday, Thursday, Friday and Saturday at Hamsterley Lakeside each week at 9 p.m.

LUXTON HALL—Dance, Friday, Aug. 20, 9-1. Pitt's Orchestra. Admission 50c. Jack's Stage leaves Public Library 8.30. 1385-3-42

LABOR DAY, Sept. 6.—The Brittania Post of the Canadian Legion of the British Empire Service League (formerly G.W.V.A.) annual marine excursion to Nanaimo by inner passage. See beauties of Vancouver Island by water. Keep date open and watch for further announcements. 6499-1-40

LET Martin fix it. Turn in your old watch and old gold on a new watch. F. S. Martin, 605 Fort Street. tf

MARSH'S Stage for Duncan and way points on Island Highway, leaves the Dominion Hotel every evening at 6. 1367-26-62

WHIST DRIVE every Thursday at 12.30 Government St. Auspices K.& D.O.T.T. Extra good prizes. Admission 25c. 6798-1-40

WHIST DRIVE—Orange Hall, Courtney Street, Wed. 18th, 8.30. Good prizes. 1396-1-40

WHY are you sick? Why are you unhappy? Why have you financial difficulties? There is a reason. Find the cause. Mrs. Jennie McDonald, Psychologist and Psychoanalyst. Suite 101 Beverly Building. Consultation free. Phone 715. tf

HELP WANTED—MALE

IF you want a carpenter phone Sec. of Local Union, 917. tf

MAKE MONEY AT HOME—You can earn $1.00 to $2.00 an hour in your spare time writing showcards. No canvassing or soliciting; we instruct you and supply you with work. Write to-day. The Menhenitt Company Limited, 25 Dominion Building, Toronto. tf

SPECIAL Summer Classes at Sprott-Shaw Institute. Classes 8 a.m. to 1 p.m. Your afternoons free. Phone 28 or call for prospectus.

WANTED—A live-wire Automobile Insurance Salesman. Our policy is a money maker. Call at 618 Broughton Street. 6762-3-39

WANTED—A first-class sales manager and organizer for Vancouver Island. Must be big producer as this position is highly remunerative. Apply at the Magic Silver Fox stand, Victoria Exhibition. 6744-4-39

HELP WANTED—FEMALE

HOUSE-PARLORMAID Wanted. Mrs. J. A. Rithet, 1299 Rockland. Phone 1263. 1379-1-41

STENOGRAPHERS—Provincial examination; coaching for. New Era School, Hibben-Bone Building. 1337-26-60

SPECIAL Summer Classes at Sprott-Shaw Institute. Classes 8 a.m. to 1 p.m. Your afternoons free. Phone 28 or call for prospectus.

SITUATIONS WANTED—MALE

MALE teacher wants position, first-class certificate, two years Victoria College, experienced, successfully passed first and second year High School students. Apply Box 304, Times Office. tf

PAINTING and Decorating. Roofs a specialty. Phone 8065R. 600-6-39

POSITION wanted by young man with High School training. Apply Box 100, Times. tf

WORK of any description, $3 a day. Box 1393, Times. 1393-3-42

YOUTH, 19, desires position with dentist; completed two years Toronto Dental College; taking year off; only moderate salary expected; anxious for experience. Phone 2530R. 1395-1-40

SITUATIONS WANTED—FEMALE

MIDDLE-AGED Englishwoman would take position as housekeeper to widower or bachelors in return for board and room for self and husband. Box 1357, Times. 1387-3-41

TRAINED nurse, good experience in private schools, wishes position as matron, September term or before. Particulars Box 120, Times. tf

BOATS

CYLINDER grinding, motorboat and motorcar repairs, marine ways, etc. Armstrong Bros., 134 Kingston Street.

FOR SALE—Very cheap, 18-foot launch, in best of condition. Causeway Boathouse. 1383-3-40

TWO new boats, one nine feet and one ten, $16 and $18. 132 Niagara Street. 6781-2-40

PERSONAL

FOR real enjoyment for the family, take a car and drive yourself into the country. You will be surprised to find out at what little cost it can be done. B.C. Motor Exchange, 1052 Fort Street. -6-42

KERSHAW'S loganberry juice, 100 per cent. pure. tf

MR. G. H. SMITH, 930 Hillside Avenue, will not be responsible for any debts contracted by his wife after this date, August 12, 1926.

FOR SALE—MISCELLANEOUS

A WONDERFUL display of fresh fish, and prices to please. Askey's Fish Market, 624 Yates Street. 6451-tf

A BARGAIN — Modern Encyclopaedia, ten volumes, late edition, as good as new; cost $64; price for cash $30. Would make a splendid gift for your boy or girl, or for your home. Call at 24 Winch Bldg., City. tf

ALL makes sewing machines, phonographs and washing machines repaired. 719 Yates. tf

BLACK soil, $4 per load, clay for filling; also radio poles. Phone 2324. tf

CLEVELAND mincing machine, ½ horse power, perfect condition, cheap. Dominion Meat Market. 1384-3-41

ENGLISH wicker baby buggy, snap. Phone 7218L.

FOR SALE—Gregg Shorthand; Gregg Speed Studies and a number of Business Course books including bookkeeping; cheap. Phone 2487Y after 6 p.m. x-tf

FOUR USED RANGE BARGAINS at B.C. Hardware, 718 Fort Street. tf

GENTLEMEN'S discarded clothing bought. Best prices paid. We call. Shaw & Co., 735 Fort St. Phone 401.

IF YOU DO NOT SEE what you are looking for advertised here, why not advertise your wants? Someone amongst the thousands of readers will most likely have just what you are looking for and be glad to sell at a reasonable price. tf

KERSHAW'S loganberry juice, 100 per cent. pure. tf

MOVING? Have us connect your range for you. Work guaranteed. Carter's Stove Store, 822 Fort Street. Phones 2163 and 1678. tf

MALLEABLE AND STEEL RANGES, $2 per week. Phone 4623. 715 Pandora Street. tf

PLUMS, 7c per lb.; crabapples, 7 lbs. for 25c. 2675 Richmond Road. 6790-3-42

RINSO, 3 pkgs. 21c. Large tins Pineapple, 2 for 25c. Butter, 3 lbs., $1.31. E. B. Jones, cor. Cook and North Park. Phone 712.

RELIABLE mailing lists of Victoria and Vancouver Island homes, business men, auto owners, etc.; also complete lists of professional men, manufacturers, wholesalers and manufacturers throughout Canada. Postage refunded on undelivered mail matter. Newton Advertising Agency (established 1908), Suite 24, Winch Bldg. Phone 1915. dtf-tf

SPECIAL—Singer sewing machine, light running, only $10. 718 Yates. tf

SEE our bargains in good, clean carpets and rugs, all sizes and prices. Carpeteria Co., 748 Fort Street. Phone 1455. tf

EDUCATIONAL

LANGDALE P.N.E.U. School, 1137 Rockland Ave., Tel. 8026. Courtesy, cheerfulness, enthusiasm, a desire for knowledge; exquisite neatness and a spirit of fair play are some of the outstanding features noticeable in the pupils of Langdale. 6797-26-65

SPECIAL COACHING for Matriculation and High School Supplementals. Classes now forming. ROCKLANDS ACADEMY, Tel. 894. tf

"SUNSHINE LODGE" College for young citizens for up-to-date and progressive education. Based on the ideal of a well-managed home, with co-education and character training for the foundation course. Includes kindergarten to preparation for entrance. Limited boarding accommodation for both boys and girls. Daily transportation by arrangement; prospectus on request. H. E. Hallwright, principal, 916 Tolmie Avenue, Victoria. 6691-26-60

SHORTHAND School, 1011 Gov't. Commercial subjects. Successful graduates our recommendation. Tel. 874. E. A. MacMillan. 60

DANCING

VICTORIA Studio of Dancing. Stocker Building, Miss Farrington. Phone 8110, after 2 p.m. tf

MUSIC

GLADYS SHRAPNEL—Violin, piano (Brussels Conservatoire). 1578 Clive Drive, Oak Bay Avenue. 1218-26-47

WANTED—MISCELLANEOUS

HIGHEST cash prices paid for old gold, silver, antique jewelry, silverware, diamonds, etc. J. Rose, 1013 Government Street. tf

IF YOU DO NOT SEE what you are looking for advertised here, why not advertise your wants? Someone amongst the thousands of readers will most likely have just what you are looking for and be glad to sell at a reasonable price. tf

MONEY TO LOAN

$1,000 to $5,000 at 7 % on improved property; building loans acceptable. H. G. DALBY & CO., 634 View (off Spencers)

MORTGAGES

Improved Security Required
SWINERTON & MUSGRAVE LIMITED
640 Fort Street

AUTOMOBILES

HALF A DOZEN SNAPS

CHEVROLET B.G. Touring. This one is surely delivering power plus. A snap $325
JEWETT Touring, two-tone Duco, good looking and in new car condition $495
STAR Sedan, not far from new and a chance to save some money, at $950
HUDSON Coach, balloon tires and super six performance, at the bargain price of $1,195
STUDEBAKER, late model Special. This car looks like new, at the low price of $575

A. W. CARTER
615 Courtney St. Phone 846
845 Yates St. Phone 847

Hudson Super-Six and Essex Motor Cars
The Time Proven Sixes

REAL USED CARS

McLAUGHLIN 4, in excellent condition. This is an economical small car for $350
WILLYS-KNIGHT, in A1 condition. This is a seven-passenger, and is splendid value at $375
1924 STAR Sport, has every accessory possible, paint and everything as new $650
OVERLAND 6, splendid tires, new battery, top, upholstery, and everything A1 ..... $150

McRAE-MELDRAM MOTORS
933 Yates Street Phone 1693

Oakland and Pontiac

IF YOU DO NOT SEE what you are looking for advertised here, why not advertise your wants? Someone amongst the thousands of readers will most likely have just what you are looking for and be glad to sell at a reasonable price. tf

1924 OVERLAND 90, for $425
FORD TOURING $85
FORD TON TRUCK, engine overhauled and new crank shaft $150
COMING—JUBILEE 6-60. Under $1500

ERNIE HILL'S GARAGE
835 View St. Phone 5776
Open Till 9 P.M.

A GREAT BARGAIN—1922 Nash 4-passenger coupe, in new condition, for quarter the original cost. Apply B.C. Motor Exchange Limited, 1052 Fort Street. 6794-3-41

BEST offer buys closed-in Ford runabout. Cylinders were reground; oversize pistons, rings, some parts removed; new rear end; new paint. If not best puller you've seen, don't buy. Phone 6929 or 2968Y. 6765-3-39

FOR SALE—1921 Studebaker Big Six, in good running order. Private owned, at $450 cash. Box 1371 Times. 1371-6-42

FOR real enjoyment for the family, take a car and drive yourself into the country. You will be surprised to find out at what little cost it can be done. B.C. Motor Exchange, 1052 Fort Street. -6-42

FOR SALE—1924 two-door sedan, A1 condition. Will take Ford touring in exchange or light delivery. Phone 376. Louis Nelson Garage. tf

HAVE your brakes inspected and adjusted by Boulthee (Victoria) Limited, Fort and Blanshard. tf

I WANT cars and trucks for wrecking. Best prices paid. Also parts for sale. W. Frank Cameron Co., 949 View Street. Phone 1586.

AUTOMOBILES (Continued)

FOUR REAL BARGAINS

1. STAR Coach, 1925, in every way as good as new. Here is a closed car at less than the price of a new open car, and we will give a new car guarantee with it $885
2. McLAUGHLIN Touring, 1922 model, in splendid condition. This car will give good service for many years. It is newly painted and has good tires. It is a genuine bargain at this price $585
3. CHEVROLET Superior, newly painted and in first-class mechanical condition. You can't go wrong in buying this popular model at this price $475
4. FORD, 1921 model, in good condition. This car has had good care and will give good service $225

Many Others
MASTERS MOTOR CO. LIMITED
915 Yates St. Phone 372

USED CARS OF MERIT

Overland Touring	$ 175
Overland "91" Touring	425
Essex Touring	450
Dodge Roadster	500
McLaughlin Roadster	600
Dodge Coupe	775
Willys-Knight Touring	1185

PLIMLEY'S NAME PLATE

On a used car means that you are getting value for your money. One of these cars will suit you. Come in and talk over terms.

THOMAS PLIMLEY LIMITED
Broughton St. Phone 697 Victoria, B.C.

Late model FORD Coupe, paint and condition equal to new. Equipped with cowl ventilator, motometer, spot light, etc. Priced at $550

1923 DODGE Coupe, repainted and completely overhauled. Many thousands of miles of Dodge Brothers' dependable service in this car at $800

A. E. HUMPHRIES MOTORS LIMITED
925 Yates Street
Phone 479

AUTO BARGAINS—Buick E49, seven-passenger; two new tires. $175. Cadillac 4, model 55, seven-passenger, $450. Cadillac 5, model 51, D.C., seven-passenger, $1150. Terms. Trades. No finance fees charged.

PARTS! PARTS! PARTS for Cadillac 8, Buick, Hudson Super Six, Big Six Studebaker, Dodge, Nash, Gray-Dort, Maxwell, Overland, Packard, Hup, Reo Speed Wagon, B.G. Chev., and a thousand others.

PACIFIC AUTO WRECKING CO. LTD.
941 View Street Phone 2336
Ask for Mr. "JUNKIE"

AUTOMOBILES (Continued)

1918 FORD Touring, in good running order. Tires in good shape. A snap $75
1922 FORD Touring, in fine running order, good tires, upholstery, and top in good shape. This car is a good buy at $245
We have a good selection of good used cars in stock at rock-bottom prices. Come in and look them over. Easy terms if desired.

DINSMORE BROS.
845 Yates St. Phone 144

BARGAINS
B.C. MOTOR EXCHANGE LIMITED

WE are sometimes able to hurry forward, somewhat, the time when you'll be "ready" to own your own car, by enabling you to purchase to better advantage than you had thought it possible to do.

OUR PRESENT LIST INCLUDES

1921 HUPMOBILE Touring, in the best possible condition $575
1924-5 OVERLAND Touring. A wonderful buy for $575
McLAUGHLIN Master Six, Model E-45. A real car $350
McLAUGHLIN Master Six, Model E-44, Roadster $250
1923 DURANT Touring. All new rubber. Car in splendid condition $550
STUDEBAKER 7-passenger Big Six, all new rubber. A gift at $575
FORD Roadster, starter, etc. Complete $150
1918 FORD Touring, all new rubber; car in good condition $85
1917 FORD Touring. The kind she likes, for $67.50
McLAUGHLIN 4-cylinder. Complete with set of spurs to ride with $50
1920 HUPMOBILE Touring. Something worth while for $475
CHEVROLET 490 Touring. A fine family car $150
DODGE Sedan. In perfect shape $500
McLAUGHLIN D-45 Touring. Running well; all good rubber $200
GRAY-DORT Touring. A little wonder. Herb wants $125
CADILLAC, Model 57 double letter, 7-passenger $750
1920 OVERLAND Sport Touring $200
1922 FORD Sedan. A bargain for $250

TERMS! TRADES!

We Repair Loose Wheels While You Wait.

PARTS—Wheels, axles, tires, gears, tops, batteries, radiators, lights, for all makes of cars.

If You Want to Sell Your Car See Our Official Appraiser Auto Contracts Refinanced

B.C. MOTOR EXCHANGE LIMITED
1052 Fort Street Phone 443

1926 CHEVROLET 4-door sedan, like new.
1926 OVERLAND, 4-door sedan.
NASH-SIX Roadster, in beautiful condition.

EVE BROS.
Fort Street at Quadra

EXHIBITION SALE

1919 TOURING, with new rear end, good rubber $50
1921 TOURING, mechanically in A1 shape, finished in grey color. Special $210
1922 TOURING, complete motor and transmission overhaul, finished in moleskin color. Special this week $260
1923 TOURING, beautiful condition, new tent. New $300
1925 TOURING, five balloon tires, mechanically like new. Can be purchased for $425
1925 COUPE, A1 mechanical condition, five balloon tires. Special $525
1924 TUDOR SEDAN, guaranteed for three months $595
SEDAN, motor overhaul, appearance like new, finished in moleskin color. Now $300
1924 LIGHT DELIVERY. This car was traded in on a new Delivery Van. Special $495
1919 ROADSTER. Good buy for $50
1925 ROADSTER, finished in beige color, balloon tires. A1 mechanical condition, for $415
1922 CHEVROLET TOURING, overhauled, with new rear end, new paint. The best value in this car in town $250
OVERLAND 90, in A1 shape $175
OVERLAND 1921-2 model, new paint, mechanically perfect $220
TRUCK, with ¼ cord wood body. Special $120
1925 TRUCK, W.S., mechanically guaranteed for three months, rubber like new. Special $365

SEE THE FORD POWER SHOW AT THE EXHIBITION THIS WEEK

PURCHASERS' GUARANTEE—30 Days against Defects, 10 Days' Free Service. All our cars are reconditioned, passed through and inspected by our shop and our Electrical Dept. Purchasers have the option of applying their deposit on any other new or used car within 10 days of purchase, if not satisfied.

The House With a Definite Policy
NATIONAL MOTOR COMPANY
Authorized Ford Dealers
831 Yates Street
Phone 4900 Victoria, B.C.

ADDRESSING and mailing circulars to car owners. We have names and addresses of Victoria and Vancouver Island auto owners. Newton Advertising Agency, Suite 24, Winch Bldg. Phone 1915. dtf-tf

OVERLAND 90, recently thoroughly overhauled, cylinders ground, new pistons, new top and curtains, paint job; $250 cash. 6946L or 4328. 1391-3-41

AUTOMOBILES (Continued)

JAMESON MOTORS LIMITED RED TAG USED CARS ARE BETTER

5,000 miles guarantee on tires within one year; twelve months guarantee on battery.

JAMESON MOTORS LIMITED

STUDEBAKER, Special Six, touring (Red Tag) equipped with front bumper, windshield cleaner, new tires with spare tire tube and tire cover. Snap at $1095

HUPMOBILE, touring (Red Tag) equipped with snubbers, windshield cleaner, new tire, tube and tire cover $795

OAKLAND SIX, touring, a beautiful little running car for any family use only $595

JAMESON MOTORS LIMITED
740 Broughton Street Phone 2266

FOR Sale or trade for smaller car—1920 McLaughlin, in good condition. Phone 1081R. 6796-3-42

1923-4 Chevrolet; extra good condition; privately owned; $490. Phone 7456R. 6799-2-41

1924 Chevrolet Superior; excellent running condition and appearance; privately owned; good price for cash or terms, or will consider trade for part cash and older car. Phone evenings, 20591. 1401-3-42

VICTORIA AUTO LUGGAGE CARRIER
The V.A.L.C.
SEE EXHIBIT AT FAIR GROUNDS
925 Yates Street 6595-26-51

FOR RENT—GARAGE

GARAGE FOR RENT—Three-story cement building, View Street, entrance Fort Street, 60x120, formerly occupied by Begg Motor Company. Apply H. J. Scott, Room 35, Arcade Building. 6776-6-43

LOST

LOST—On August 9, on No. 4 car; Shanter. Finder please return to Pipe Major Wallace, 825 McAuley. Phone 7519L. Reward. 1400-4-42

LOST—Two skids off truck; between Douglas and Uplands on Hillside. Finder phone Union Oil Co. 1397-2-41

LOST—Lady's gold wrist watch, initials "R. L. L., Christmas, 1918." Phone 4352R. Reward. 6780-3-42

LOST—Wire-haired fox terrier dog, black markings and no tan, answers to the name of Tip. Phone 1007, or write L. F. Solly, Westholme, B.C. Reward. 1386-1-39

LOST—On Queens Avenue, between Cadora and Douglas Streets, a lady's figured crepe de China scarf. Reward. Mrs. John Watt, Royal Oak P.O. 1373-2-39

LOST male smoke grey Persian kitten from 1716 Hollywood Crescent. Reward. Phone 3602L. 6759-3-39

LOST—Gold ring, with 3 small diamonds. Finder rewarded; phone 2189R, or Box 6751 Times. 6751-3-39

LOST—Gold Brooch, Wednesday afternoon, between Vancouver boat and Yates Street. Reward. Phone 1583L. 1364-3-39

LOST—On Malahat, Saturday, a 32x6.20 balloon tire and rim. Reward. C. Cameron, care of B.C. Motor Exchange. 8

WANTED—The person who picked up handbag on Saturday containing money and key. Leave at 510 Admiral's Road and receive ample reward. 1381-2-39

FOUND

FOUND—Tie pin, precious stones. Owner may have on identification. Apply 1174 Burdett Ave. 1375-3-40

MISCELLANEOUS

BOOKBINDING and paper-ruling. Sweeney, McConnell Limited, 1012 Langley Street. Phone 196. Printers. tf

FOR real enjoyment for the family, take a car and drive yourself into the country. You will be surprised to find out at what little cost it can be done. B.C. Motor Exchange, 1052 Fort Street. -6-42

SPECIAL—House awnings complete, ready to put up, $3.50. See our window display. F. Jeune & Bro. Limited. tf

SAWS, tools, knives, scissors put in shape. Phone W. Emery, 1867 Gladstone Avenue. tf

Established 1908
"Advertising is to business as steam is to machinery"
HELP BUILD UP THE DINNER PAIL
Housewives!
Househusbands!
Bachelors!
Bachelor Girls!
Make it your business to demand Victoria made goods, Canadian made goods, or if what you want isn't made in Canada demand British made goods in any event. Remember, always, it's the wage earner who is the biggest help towards making a community prosperous. Buy at home, it'll help us all.
NEWTON ADVERTISING AGENCY
Advertisement Writers and Advertising Contractors.
Multigraph and Mimeograph Circular Letters and Postcards. Addressing, Mailing. Rates Quoted for Local, Dominion and Foreign Publications.
Suite 24, Winch Bldg. Phone 1915

BUSINESS CHANCES

FIRST-CLASS restaurant, doing one of the leading businesses in town; poor health cause of sale. For full particulars apply W. J. McKeon, Shotbolt's Cigar Store, Yates Street. 6789-6-44

WOULD you care to investigate a real genuine honest opportunity, where the investment of a small amount of money should provide you with a nice income for life. Full particulars mailed on application; highest references, bank and otherwise furnished. Box 1365 Times

A REAL REVENUE PRODUCER

APARTMENT house of 12 rooms, with furnishings, gas ranges, etc.; also commodious 7-room house adjoining. Gross rental $1,500; taxes $125. Surplus $1,375. Price $3,825 for equity and assume mortgage of $2,500 at 8 per cent. Two blocks from Parliament Buildings.

ALFRED CARMICHAEL & CO. LIMITED
Exclusive Agents
Fort at Broad. Phone 3500

POULTRY AND LIVESTOCK

FOR SALE—Jersey-Ayrshire, second calf, will freshen in few days; others to come in later. Phone 8067R. xx-3-40

DOGS AND CATS

PEKINESE puppies, registered stock. Orrick's Pomeranian Kennels. Phone 7559L2. 1382-6-43

BICYCLES AND MOTORCYCLES

BOYS' second-hand bicycles from $12.50. Victory Cycle Works, 881 Johnson Street, 4 doors below Government Street. tf

LOOSE cranks tightened to stay tight. Ruffle, The Cycle Man, knows how. 1305 Blanshard Street. Phone 3309. tf

TIMBER

RYAN, McINTOSH, HIBBERSON, BLAIR TIMBER COMPANY LIMITED — Timber cruisers, valuators and consulting engineers. Timber for sale in large and small tracts—Crown grant or license—in any part of the Province. 702 Belmont House, Victoria. 49

UNFURNISHED HOUSES

FOR RENT—Modern 6-room house at 155 Hollywood Crescent; built in fixtures and open fireplace; good garden. Rent $30.00 per month. Apply at 158 Hollywood Crescent or Phone 2487Y after 6 p.m. x-tf

FOR RENT OR SALE—A 4-room bungalow, full sized basement, open fireplace, lovely situation in the healthiest part of Victoria. Apply to owner, Box 1389, Times. 1389-3-42

SEVEN-ROOM house, cement basement, furnace, every convenience, within city. 496 Craigflower Road. 1392-2-40

TO RENT—1151 McClure Street, near Linden, beautiful home, 7 rooms. T. F. McConnell, Pemberton Bldg. 6777-3-40

TO RENT—6-room house, newly renovated, Hillside Ave. Phone 2487Y after 6 p.m. x-tf

5-ROOM bungalow, 489 Garbally, modern, garage, furnace; rent $20. 1390-5-43

FURNISHED HOUSES

5-ROOM cottage, Shoal Bay, cheaply furnished, $20. 296 Beach Drive. Phone 7411R1. 1394-1-39

FURNISHED ROOMS

COMFORTABLE, clean rooms, housekeeping privileges; no children; six minutes from C.P.R. Wharf. Mrs. Ascroft, 493 Quebec. 6566-26-160

DELHI HOTEL ROOMS—Housekeeping and bedrooms. 619 Yates Street.

TO RENT—Furnished rooms, near Park and beach, housekeeping privileges. Phone 2487Y after 6 p.m. x-tf

TANJOR LODGE, 940 Fairfield Road. Phone 5088X. Furnished rooms, transient and permanent. tf

FURNISHED SUITES

BELLEVUE Court, Oak Bay, near beach and car, furnished suite with bath, $50. Phone 2754. 4473-tf

COMPLETELY furnished suite, $20. Danes Court, 1176 Yates Street. tf

FIELD APARTMENTS—Furnished suites to rent by the week or month. Garage. Phone 1385O. tf

HUMBOLDT APARTMENTS—Two and three-room suites to rent. Phone 1639O. 3536-tf

APARTMENTS

1029 QUEEN'S AVENUE—Modern flat, gas in fuel range. 1116 North Park Street. One apartment. 6766-3-40

UNFURNISHED SUITES

UNFURNISHED Modern Apartment, hot water and gas. Adults. 510 Oswego Street. 1335-6-40

HOUSEKEEPING ROOMS

FOUR-ROOM private flat, newly decorated; 2-room suite, single room; board if desired. Phone 6261X. 6800-3-43

HOLIDAY RESORTS

ANCHORAGE TEA GARDENS
Brentwood Bay. Afternoon teas. Home cooking. We cater to private parties. tf

AWAY FROM EVERYBODY—The only real holiday. Bay, tent, two cots, kitchen, stove, etc., good water, Island Princess three times weekly, all for six dollars a week. Box 952, Times. 982-6-133

CADBORO BAY—Furnished 4-room house. Phone 5059R. 6876-3-40

SOOKE HARBOR Auto Camp and General Summer Camp, at the foot of Whiffen Spit, in virgin forest on the open sea and harbor; expansive beach; unrivalled scenery. Modern conveniences, shower baths, cabins and tents. Sooke Industrial Development Co., Sooke, V.I. tf

WANTED—Camp for two last weeks of August. Apply Box 61, Times. Give situation and terms. tf

ROOM AND BOARD

DUNEDIN ROOMS, 749 Fort Street. Bedrooms, housekeeping suites. Phone 4471O. tf

NORMAL and College students—Comfortable room and board within easy walking distance of school; all home comforts, including piano; reasonable terms. Apply 1715 Richmond Ave., Victoria, B.C. Phone 3515Y. 960-6-44

FOR SALE—PROPERTY

IF YOU DO NOT SEE what you are looking for advertised here, why not advertise your wants? Someone amongst the thousands of readers will most likely have just what you are looking for and be glad to sell at a reasonable price. tf

WANTED—Cheap lot, Oak Bay, near sea, some trees; no dealers. State particulars Box 15, Times. tf

HOUSES FOR SALE

FOR SALE—Modern home in James Bay, South Turner Street, two blocks from Beacon Hill Park and one block from Dallas Road beaches. Living-room, dining-room, kitchen, pantry, bathroom, 4 bedrooms, large cement basement, furnace, gas, garage. Cash payment and balance like rent. Phone 2487Y. tf

IF YOU DO NOT SEE what you are looking for advertised here, why not advertise your wants? Someone amongst the thousands of readers will most likely have just what you are looking for and be glad to sell at a reasonable price. tf

OAK BAY—Granite Street, eight-room semi-bungalow, modern and attractive in every detail. Ground floor comprises reception hall, large drawing-room, nicely proportioned; panelled and beamed dining-room with built-in effects; pass pantry, kitchen, three excellent bedrooms and sun-room, full bathroom, cement basement with furnace; lawn with oak trees; large garden with fruit trees, garage, etc. This property would be very cheap at $7,000. In is a heavy sacrifice at my price of $5,150 with $1,000 cash. Harry Ampblett, 212 Union Bank Building. Phone 5906.

HOUSES BUILT ON INSTALMENT PLAN
MODERN homes for sale, easy terms. D. H. Bale, contractor. Fort and Shadwens. Phone 1146. tf

The Central Power-house of Publicity!

Nowadays one central "power house" can furnish electricity for running street-cars, lighting a city—or for cooking a dinner or running a sewing machine. What was mere "hallucination" about electricity not so long ago is now "mere matter-of-fact."

Nowadays, also, one central "Power-House of Publicity"—such as this newspaper represents and is—can furnish publicity to one man sufficient to "run a store" or to develop en entire suburban town; and to another enough to rent a furnished room or to sell a second-hand sewing machine.

Electricity itself has not a tithe of the uses that are possible to publicity—nor is it any more certain and effective in its workings and results.

Whatever task you have for it, Publicity is a Tireless Force That Never Shirks—That Never Proves to be "Too Expensive."

Phone 1090 Times Advertising Dept.

REAL ESTATE---HOUSES, LOTS and ACREAGE FOR SALE

REAL ESTATE
LOANS, COLLECTIONS
FIRE AND AUTOMOBILE
INSURANCE

BISHOP & WORTHINGTON LIMITED
576 Yates Street Phone 74

FOR SALE

NEW stucco semi-bungalow, near car, sea and park. Accommodation consists of two reception rooms with hardwood floors and French doors between. Side entrance and hall. Dining-room with beamed ceiling, kitchen with built-in conveniences. Three-piece bathroom. Two bedrooms with cupboards downstairs, two bedrooms upstairs. Cement basement.

C. S. MARCHANT
Phone 3674. 111 Pemberton Bldg.
Member Real Estate Board

ACREAGE

FOR SALE—65 acres or 21 acres practically all cleared. Apply Joseph Gorette, Royal Oak Post Office. 1309-26-38

IF YOU DO NOT SEE what you are looking for advertised here, why not advertise your wants? Someone amongst the thousands of readers will most likely have just what you are looking for and be glad to sell at a reasonable price. tf

WANTED TO BUY—HOUSES

WANTED—To purchase in Oak Bay, semi-bungalow with at least three bedrooms; price about $4,500 or $5,000. Apply, giving full particulars, to Box 6009, Times Office.

TIMES SUBURBAN SHOPPING BASKET

OAK BAY

THE MILTON CO., Phone 5574, corner of Oak Bay Avenue and Fell Street. First showing of Autumn millinery, felts, velours, velvets, in latest colorings, ladies' and children's underwear and hosiery. Open Saturday evenings until nine o'clock.

BUSINESS DIRECTORY

BUILDERS AND CONTRACTORS

ANYTHING in building or repairs, phone 1793. Roofing a specialty. T. Thirkell. 59

CARPET CLEANING

ISLAND Window and Carpet Cleaning Co., 917 Fort. Phone 3615. W. H. Hughes. Hamilton-Beach method. 59

DYEING AND CLEANING

CITY DYE WORKS—Geo. McCann, proprietor. 844 Fort. Phone 75. 59

ENGRAVERS

GENERAL ENGRAVER, Stencil Cutter and Seal Engraver. Geo. Crowther, Green Block, 1216 Broad St., opp. Colonist. 59

PHOTO ENGRAVING—Half-tone and line cuts. Times Engraving Department. Phone 1090. 59

FLUFF RUGS

OLD carpets made into beautiful, soft, "fluff" rugs. Carpetria Co., 749 Fort Street. Phone 1455. Note new address. tf

FURNITURE MOVERS

ABOUT TO MOVE? If so, see Jeeves & Lamb Transfer Co. for household moving, crating, packing, shipping or storage. Office phone 1567, night 3561L.

GOAT DAIRY

GOAT'S milk delivered 10c per pint, quality guaranteed. Phone 7095R. Pioneer Goat Dairy, 233 Langford Street.

INSURANCE

FIRE, Life, Auto and Accident Insurance. See Lee, Parsons & Co. Limited. 68

JEWELRY

NEW goods exchanged for old gold, or gold bought for cash. Apply W. H. Wilkerson, jeweler, 1210 Douglas. tf

PAINTING AND PAPERHANGING

SPARKS BROS., painters, paperhangers and kalsominers. Phones 4446R. 8871L. Roofs a specialty. Estimates free. tf

PLUMBING AND HEATING

A. E. HASENFRATZ—Plumbing, Heating repairs all kinds. 1045 Yates. Phone 674, res. 4517X. 59

B. C. PLUMBING—Heating and furnace work; estimates given. Repair work promptly attended to. Phone 2776 day or night. 1466 Dallas Road. 36-49

PATENT ATTORNEYS

T. L. BOYDEN, MIEE, Registered Patent Attorney, 612 View Street. Free consultations. 59

REAL ESTATE AND INSURANCE

B. C. LAND & INVESTMENT AGENCY, 922 Government. Phone 128. 68

SASH AND DOORS

DRYSDALE SASH & DOOR CO. LTD.—Sash, doors and mill work. 1022 North Park Street. Phone 643. 1710-tf

SCAVENGING

VICTORIA SCAVENGING CO., 1826 Government Street. Phone 662. 59

SHOE REPAIRING

ARTHUR HIBBS, pioneer shoe repairer. Work at reduced prices. Compare work and wear. Calgary Bldg., 811 Fort Street. tf

SHOWCARDS AND POSTERS

J. S. McMILLAN, 301 Union Bldg., 613 View St. Showcards, Posters. Comm'l Art. Ph. 1476. tf

TURKISH BATHS

CRYSTAL GARDEN—Turkish and hot sea water baths, the finest health-giving method of reducing fatigue. Phone 2397. tf

TURKISH Bath or Violet Ray will relieve. Mme. Minnie, 739 Yates. Ph. 1764.

TO THE PARTICULAR BUYER
BRAND NEW STUCCO HOME, EIGHT ROOMS, HIGH LOCATION
PRICE FOR IMMEDIATE SALE $6,500
REASONABLE TERMS CAN BE ARRANGED

SITUATE in the better part of the Fairfield Estate, on the high ground close to Beacon Hill Park and beach. We are authorized to offer this attractive stucco bungalow containing every modern convenience for the comfort of the home lover. We shall be pleased to furnish further particulars and show prospective purchasers over the premises upon application.

P. R. BROWN & SONS LIMITED
1112 Broad Street Phone 1075

TRUCK GARDEN LAND

FIVE ACRES of good level land, four miles from the centre of city on good road, two blocks from street car, close to school; at the very low price of $1,275.

BRITISH COLUMBIA BOND CORPORATION, LTD.
1200 Government St. Phone 348-9

BUSINESS DIRECTORY
(Continued)

TYPEWRITERS

TYPEWRITERS—New and secondhand, repairs, rentals, ribbons for all machines. United Typewriter Co. Limited, 706 Fort Street, Victoria. Phone 3798. 59

WINDOW CLEANING

ISLAND WINDOW AND CARPET CLEANING CO.
Pioneer Firm
W. H. HUGHES
917 Fort Street Phone 3815

WOOD AND COAL

$7.50 CORD, $4.00 half, delivered. Best cordwood, stove lengths. Stephen, Phone 7261R1. tf

ALL WHITE LABOR
Coal and Wood Dealers
SMITH & SONS, 1912 Government Street
BEST OLD WELLINGTON COAL
TRY OUR DRYLAND MILLWOOD
¼ CORD, STOVE LENGTH $2.75
1 CORD, STOVE LENGTH $5.50
SPECIAL FOR THIS MONTH.
2-foot $5.00
We Solicit a Trial. Quality and Service
Phone 1476 or 1551L. 3267-59

PROFESSIONAL CARDS

BARRISTERS

FOOT & MANZER
Barristers, Solicitors, Notaries, etc. Members of MANITOBA, ALBERTA and BRITISH COLUMBIA BARS. Phone 313. Bank of Nova Scotia Bldg., Victoria, B.C.

CHIROPRACTORS

H. H. LIVSEY, D.C., Sp.C., Chiropractic Specialist, 312-3 Pemberton Building. Phone 4951. Consultation and spinal analysis free. tf

PAUL C. LONG, D.C., Ph.C., 228 Pemberton Bldg. Tel. 1183. Res. 41991. tf

DENTISTS

DR. J. C. FOOTE, Dentist, 216 Central Bldg. Telephone 3709. 6379-36-44

DR. A. A. HUMBER, dentist. Gas and oxygen. Hours by appointment. 203 Pemberton Bldg. Phone 2168. tf

DR. J. F. SHUTE, dentist. Office, No. 202 Pemberton Bldg. Phone 7157. 59

DR. W. F. FRASER, 201-2 Stobart Block. Phone 4304. Office: 8.30 to 6 p.m. tf

MASSEUR

GRADUATE male nurse, also masseur. V. G. Mayor, 944 North Park Street. Phone 4419L. tf

NATUROPATHIC PHYSICIAN

NATUROPATHIC PHYSIOTHERAPY INSTITUTE
OSTEOPATHY, ELECTROTHERAPY, ALPINE RAYS
MASSAGE SCIENTIFIC DIET
DR. ARTHUR W. DENNIS
Suite 201 and 205, Jones Block, Victoria
Phone 624

MEDICAL SWEDISH MASSAGE

SWEDISH massage, mechanical therapeutics, radiant heat, electricity, osteopathy—Swedish system. Phones 2494, 8810L. G. Bjornsfelt, S.M., 216-17 Pemberton Blk. 4039-tf

OSTEOPATHIC PHYSICIANS

WARNING—Beware of imitators. I am Victoria's only practicing Osteopathic physician. Licensed by the B.C. College of Physicians and Surgeons. Dr. Vernon B. Taylor, 404-5 Pemberton Bldg. Phone 2564.

GOOD SEVEN-ROOM HOUSE FOR $2,600

WE can offer a real good seven-room residence handy to car line and close to bathing beach in the Foul Bay district, at an exceptionally attractive figure. This property is all in first-class condition and ready for immediate occupancy. Contains entrance hall, living-room and fireplace, dining-room, kitchen, pantry and one bedroom (with wash basin) downstairs. There are three nice bedrooms and bathroom upstairs. Cement basement, set wash tubs and hot air furnace. Paved street, with moderate taxation. This is honest value at

$2,600 ON SUITABLE TERMS

We will be pleased to arrange for an inspection of this property at any time.

SWINERTON & MUSGRAVE LIMITED
610 Fort Street

A FORT STREET INVESTMENT

IN high location and good residential district. Well-built house in good condition, containing ten excellent rooms, fine paneled hall and front and back stairways. Lot 60x120 to lane. This property is admirably adapted for conversion into two or more roomy apartments.
PRICE $2,500

R. P. CLARK & CO. LIMITED
View and Broad Streets

WITH A VIEW OF THE SEA
$2200—145 BEACHWOOD AVENUE, modern five-room bungalow, large lot, garage. Owner returning to England has slashed the price for quick sale. This year's taxes all paid and thrown in. Clear title. Quick possession. Exclusively by

ANDREWS, REALTY
7th Floor B.C. Loan Bldg. Phone 2736

A BUNGALOW AT LESS

WE have just been given a listing of a bungalow of 5 spacious rooms, everything modern, extra large lot with fruit trees. Hillside district. A saving here of several hundred. Only $2,400, terms.

LEE, PARSONS & CO. LIMITED
1222 Broad Street

OUR BEST BUYS IN 8-ROOM HOMES

JUST completed, off North Quadra, stone house, inlaid oak floors, many built-in features, lovely grounds, fine view. A new exceptionally well built home at a very low price. $8,500 on terms.

PRINCESS Avenue, above City Park; 1 large rooms, hot water heating. Price only $2,750 on terms.

ALFRED CARMICHAEL & CO. LIMITED
624 Fort St. (at Broad) Phone 5500

Money to Loan at Current Rates

LOVELY FAIRFIELD HOME WITH TWO NICE LOTS

THIS is a very desirable residence situated on the best part of Linden Avenue, close to Beacon Hill Park, sea and car line. Dwelling is of eight rooms, well built, excellently arranged throughout and possesses special features such as large open fireplaces, hardwood floors, extra plumbing, two toilets, gas laid on, large clothes closets.

It is impossible to realize the bargain price at which this residence can be bought ($6,500) without seeing the place.

Terms can be arranged. We are correct in stating that there is not a better home buy on the Avenue.

B.C. LAND & INVESTMENT AGENCY LIMITED
922 Government St. Phone 128

CHOICE WATERFRONT ACREAGE

AT Gordon Head. Over five acres of choice land, part fronting on nice bay. Land is all good and portion is in loganberries. City water and light available. Price, $3,500.

JOHN GREENWOOD
1236 Government Street

HOROSCOPE

"The Stars Incline, But Do Not Compel"

(Copyright)

WEDNESDAY, AUGUST 18, 1926

Many helpful planetary influences may be expected to-day, according to astrologers who find the aspects most promising.

It is a day in which to seek employment of any sort, and it is safe for those who have positions to ask for promotion.

Politicians and promoters are subject to a sign that should bestir them to action at this time when the stars are propitious for big ventures, personal or financial.

Jupiter is in an aspect that appears to be favorable to men and guide big enterprises. Merchants and manufacturers should benefit.

There is a sign indicating increase in the elaborateness and costliness of women's attire.

Fashions again are to be fortunate for modistes and milliners who will be able to profit by revolts from standardized modes.

For the president increase of independence and fearlessness in announcing and emphasizing his policies are forecast.

Speculation will attract many persons in the next few weeks when there will be sudden market fluctuations.

The wise will conserve their money and trust to slow and sure returns, for there will be need of thrift, it is prognosticated.

Many demands for aid to the poor and the ill may be expected in the coming Winter.

Messages bearing disappointing news may be more numerous under this rule than at other times, for reversals and delays are to be expected.

Uranus is in an aspect rather menacing to peace of mind and the tendency to borrow trouble should be sternly rebuked.

Persons whose birthdate it is should be careful in all business dealings in the coming year, which may bring involved financial matters.

Children born on this day probably will be extraordinary in their physical and mental attractiveness. They should be guarded against the chance of being spoiled and vain.

PROFESSIONAL CARDS
(Continued)

PHYSICIANS

DR. DAVID ANGUS—Women's disorders; fees reasonable. Pantages Bldg., Third and University, Seattle. Hours, 9 to 4. Tel. Elliott 2268. Seattle 35 years.

NOTICE
The Ernest Howard Russell Estate
All persons having claims against the estate of the above named Ernest Howard Russell, late of the City of Victoria, are required to send particulars of their claims to the undersigned, executor under the last will of the said deceased, not later than the twenty-first day of August, 1926, after which date the executor will proceed to distribute the estate, having regard only to those claims of which he shall have had notice; and all persons indebted to the said deceased are required to pay the amount of their indebtedness to the undersigned forthwith.
Dated this 7th day of August, 1926.
F. M. RUSSELL,
1012 Broad Street,
Executor.

ON THE AIR

CFCT (329.5 Victoria, B.C.
4.00-5.00 p.m.—Fletcher Bros'. Duo-Art Recital.
8.00 p.m.—Stevenson's Chocolate Shop programme. Playlet entitled: "Rosemary for Remembrance.
CFCQ (411) Vancouver, B.C.
3.30-4.30 p.m.—Courtesy programme.
8.00-8.30 p.m.—Address.
CFCD (411) Vancouver, B.C.
6.00-7.30 p.m.—Baseball game from Athletic Park.
9.45 p.m.—Piano recital.
10.30-11.30 p.m.—Musical programme.
CNRV (291) Vancouver B.C.
10.00-11.00 p.m.—Dance music from Cabaret Belmont with intermission solos.
CNRW (384.4) Winnipeg, Man.
7.00 p.m.—Dominion Department of Agriculture market reports.
7.10 p.m.—Studio programme.
KFI (467) Los Angeles, Cal.
5.30 p.m.—Don Warner's Orchestra.
6.15 p.m.—KFI Radio Travel Guide.
6.30 p.m.—Don Warner's Orchestra.
6.45 p.m.—E. C. D. Price.
7.00 p.m.—Popular programme.
7.30 p.m.—Nick Harris, detective stories.
8.00 p.m.—Ventura Trio; Paul Roberts, Tenor; Gamut Male Quartet.
9.00 p.m.—Pat O'Neal, baritone.
10.00 p.m.—Programme by Charles Beauchamp.
KFOA (454.3) Seattle, Wash.
6.25-6.45 p.m.—Sports Revue.
8.15-8.30 p.m. — Automobile Club news. Weather report.
9.00-9.20 p.m.—Felix Rosnia's Flower Girls.
KFWA (261) Ogden, Utah
8.00 p.m.—Dance music.
9.00 p.m.—Music from Paramount Theatre.
10.00-11.00 p.m.—Dance music.
KFWB (252) Hollywood, Cal.
6.00-7.00 p.m.—Ray Bailey's Trio.
7.00 p.m.—Corduroy Tire Orchestra and soloists.
8.00-10.00 p.m.—Velvetone Orchestra and assisting artists.
9.00-10.00 p.m.—Bill Hatch and his orchestra, with assisting artists.
10.00-10.11 p.m.—Warner Gros. frolic.
KFWI (226) San Francisco, Cal.
6.30-7.30 p.m.—Studio programme.
8.00 p.m.—Popular programme.
8.30 p.m.—Paul Kelli's Trovatore Orchestra.
9.30 p.m.—The Tom Cats.
11.00-1.00 a.m.—Paul Kelli's Trovatore Orchestra and intermission soloists.
KGO (361.2) Oakland, Cal.
6.00-6.55 p.m.—Concert by Bem's Little Symphony Orchestra.
6.55-7.30 p.m.—Weather report, baseball scores, markets, closing stock reports.
KGW (491.5) Portland, Ore.
6.00-7.00 p.m.—Dinner concert.
7.30-7.45 p.m.—Weather, and sporting results.
8.00 p.m.—Courtesy concert.
KHJ (405.2) Los Angeles, Cal.
6.30 p.m.—Children's hour.
7.40 p.m.—Lecture on astronomy.
8.10 p.m.—Times de luxe programme.
10.00-11.00 p.m.—Jerry Grant and his orchestra.
KJR (384) Seattle, Wash.
7.30-8.30 p.m. — Arcweld courtesy studio programme.
10.00 p.m.—One hour of study programme.
KLX (509) Oakland, Cal.
6.30 p.m.—Athens Athletic Club Orchestra.
8.00 p.m.—Educational programme.
9.00-10.00 p.m.—Studio programme.
KNX (337) Hollywood, Cal.
6.30 p.m.—Atwater Kent Orchestra.
7.00 p.m.—Courtesy programme.
8.00 p.m.—Courtesy Programme.
9.00 p.m.—Courtesy Programme.
10.00 p.m.—Edgewater Club present Henry Halstead's Victor Recording Orchestra.
11.00-12.00 p.m.—Ray West's Cocoanut Grove Orchestra.
KOA (322.4) Denver, Colo.
6.30 p.m.—Book of Knowledge programme.
7.00 p.m.—Scheuerman's Colorado Orchestra.
KOAC (280.2) Corvallis, Ore.
7.30 p.m.—Interesting educational talks.
KOWW (256) Walla, Walla, Wash.
7.00-7.30 p.m. — Weather markets, talks.
8.00 p.m.—Studio programme.
10.00-12.00 p.m.—Orchestra.
KPO (428.3) San Francisco, Cal.
6.30 p.m.—States Restaurant Orchestra.
7.00-7.30 p.m.—Rudy Seiger's Orchestra.
8.00 p.m.—Atwater Kent artists programme.
9.00 p.m.—Clift Hotel Dance Orchestra.
10.00-1.00 a.m. — States Restaurant Orchestra.
KQW (231) San Jose, Cal.
6.30 p.m.—Farm flashes, poultry.
8.00-8.30 p.m.—Midweek prayer services of the First Baptist Church.
KTAB (240) Oakland, Cal.
6.00-6.30 p.m.—Lecture hour.
7.00-7.30 p.m.—Shopping hour.
KTCL (305.9) Seattle, Wash.
6.00-7.00 p.m.—Courtesy programme, Herbert Freeg's concert orchestra.
8.45 p.m.—National Farm Radio Council.
9.00-9.15 p.m.—Campers' News Chat.
KWSC (348.6) Pullman, Wash.
8.00-9.30 p.m.—Studio programme by the Moose Lodge of Spokane.
KMA (461.3) Shenandoah, Ia.
9.00-11.0 p.m.—Mixed musical programme.
KTHS (374.8) Hot Springs, National Park, Ark.
9.00-10.10 p.m.—Southern ballads, folk songs, New Arlington Hotel orchestra; John G. Heyn, pianist.
WCCO (416.4) Minneapolis-St. Paul, Minn.
7.00 p.m.—WEAF.
7.30 p.m.—Radio Scouts' hour.
8.00 p.m.—St. Paul's Norwegian Lutheran Church.
9.00 p.m.—Russian Art Troupe and Orchestra.
WDAF (365.6) Kansas City, Mo.
6.00-7.00 p.m. — Charlie Straight's Brunswick recording orchestra.
8.00-9.00 p.m.—Charlie Straight's recording orchestra.
11.45-1.00 a.m.—WDAF Plantation Grill Studio.
WOC (483.6) Davenport, Ia.
7.00-7.30 p.m.—WEAF.
9.30-10.30 p.m.—Erwin Swindell, organist.
WEAF (491.5) New York, N.Y.
6.00 p.m.—Dinner music.
7.00 p.m.—United Synagogue of America.
7.30 p.m.—U. S. Army Band.
11.00-12.00 p.m.—Pelham Heath Inn orchestra.
KDKA (309.1) Pittsburgh, Pa.
6.40 p.m.—Radio entertainment company.
7.00 p.m.—Hermes-Grove playtime.
8.00 p.m.—Allegro Mandolin Sextet.
KYW (535.4) Chicago, Ill.
5.30 p.m.—Dinner concert.
6.00 p.m.—Chicago Evening studio concert.
8.00-9.30 p.m.—Classical concert.
9.30-11.00 p.m.—Congress carnival.
WGY (379.5) Schenectady, N.Y.
6.30 p.m.—Eastman Theatre orchestra.
7.30 p.m.—New York Philharmonic Symphony Orchestra.

The amount you should have received as room rent for one week of the time your room has been vacant would pay for a sufficient campaign of classified advertising.

Wanted

PARTY TO HANDLE CONCESSIONS at the Big Auto Races, Willows Track, Wednesday.

For information—Inquire, R. C. Dill, Hudson-Essex Garage.

OUT OUR WAY

Intelligence Test

Here are the answers to the questions appearing on Monday:

1. Charles Dana Gibson.
2. Samuel Taylor Coleridge.
3. A celebrated Greek fabulist.
4. William Richard Wagner.
5. Irving Berlin.
6. Anita Loos.
7. Laurence Stallings.
8. Douglas Fairbanks.
9. Radio tenor soloist.
10. Moving picture director.

Pender Island

Pender Island, Aug. 17.—Mr. and Mrs. James Simpson of Otter Bay gave a jolly outdor dance, on Saturday to a number of friends. A delightful time was spent, and delicious refreshments were served.

Master Jimmy Kindlan returned home on Saturday, after spending a few weeks in Vancouver.

Mrs. Geo. MacRae and children of Vancouver arrived on Saturday, and will spend a few days with her mother, Mrs. Jas. Simpson at Otter Bay.

A splendid concert was put on by the many Island campers, August 10, in the Hope Bay hall.

Mrs. Simpson and daughter, Vera, are returning to their home in Vancouver this week.

Mrs. D. G. MacDonald and son, Ronnie, and niece, Louise Quain, are leaving for Vancouver on Tuesday.

Mr. and Mrs. Carpenter and daughter left for the prairies on Saturday via Victoria and Vancouver.

The Misses Elsie, Edith and Mae Bowerman returned home on Saturday, after spending a week in Vancouver, accompanied by Miss Kathleen Young.

Miss Jean Brackett returned to Vancouver on Friday after spending a few days with her parents at Browning Harbor.

Miss Grace Hoffman is visiting with her relatives at Browning Harbor.

A. H. Menzies spent a few days in Vancouver last week. W. Menzies of Pitt Meadows is spending a few days on the Island.

Mrs. P. G. Stebbings and children returned home on Saturday after spending a few days in Vancouver.

The Misses Margaret and Dorothy Harris of Victoria are visiting on the Island.

Mrs. W. B. Johnston left for Victoria on Wednesday, where she will spend a few days.

Miss E. Hammond of Vancouver is a guest at the Grosvenor House, Port Washington.

Mrs. Sims and family of Victoria are visiting with their cousin, Mrs. R. H. Auchterlonie.

Mrs. A. R. Phelps and children, with her sisters, the Misses Alice and Winnifred Brown, are spending a holiday on the Island.

Mr. and Mrs. W. A. Jameson returned to their home in Victoria last week.

The yacht "Suva," property of F. J. Pratt of Whidby Island, put in to Hope Bay last Wednesday morning while cruising among the Islands. H. B. Harris is engineer, while the party consists of Mr. Pratt, Mr. Ulrich of Massachusetts, and Mr. Olsen of Whidby Island.

Mrs. W. B. Johnston and Mrs. D. G. MacDonald are in town for a few days.

Capt. Alex Brackett, George and Derwent Taylor were down from Union Bay last week on their tug, "Joker B."

Master Morris McGregor, eldest son of Mr. and Mrs. F. M. McGregor, met with another misfortune last week, when he was accidentally shot through the toe by a .22 rifle. He was rushed to town for medical attention.

Rev. Gilbert Wilson, D.D., of Chicago, who has been spending a part of his holidays with his brother, Rev. W. G. Wilson, here, is leaving this week for the East.

The community concert which was given last Tuesday evening in the Hope Bay hall was an outstanding success. The first half of the programme consisted of excellent solos, contributed by the visiting artists, Mrs. W. A. Jameson, Miss Mary Hamilton, T. E. Rowley, and the Misses Doreen McGregor and Georgine Wilson, all of Victoria. Master Morris McGregor gave a very clever demonstration of the "Charleston." Selections were given by the Browning Harbor sextette: Messrs Jameson, Hamilton, Garrett, Moillson, Wilson and McGregor. The Ladies' 'Male' Quartette was very amusing, being composed of Mesdames Jameson and Wilson, and the Misses Hamilton and Fraser. A contest and community singing were also featured on the programme, Mrs. V. McWilliam of Chemainus and W. B. Johnston assisted as accompanists.

Guests at "Roesland," Otter Bay, during August are Rev. and Mrs. Henry Knox, Mrs. J. J. Burns and Miss Irene Burns, Mrs. Richardson, Mr. and Mrs. Templin and family, Mrs. Alex Bruce, Miss Louise Paterson, and Masters Harry and Jack Paterson, all of Vivtoria; Mrs. A. Rowane and family, Mrs. G. Knowles and family, Mr. and Mrs. Shears, Misses Ruth and M. Shears, Mrs. Duke and family, Mrs. May, Mrs. Mathieson and Miss Sybil Campbell, all of Vancouver.

Rev. Henry Knox held an open-air service on the beach at "Roesland" last Sunday evening.

Once Again Farrell Leads a Qualifying Round of Golfers

Garden City, N.Y., Aug. 18—Johnny Farrell, of Quaker Ridge, who probably has led in more golf qualification rounds than any other player, yesterday showed the way in the eastern district tests for the national professional championship with 146 for the thirty-six holes.

Eleven players were to qualify but two are still in question after twelve extra holes of play-off, darkness having put an end to the struggle. The seventytwo holes found Fred Canausa, Joe Turnesa, John Golden and Arthur Demane deadlocked at 152. In the playoff Golden was successful while Canausa failed. Turnesa and Demane will play eighteen holes to-day for the other place.

Scores for the leaders in the eastern district qualifying round for the professional golf association championship include the following: Johnny Farrel, Quaker Ridge, 75, 76—143; Cyril Walker New York, 75, 70—145; Leo Diegel, New York, 76, 69—145; Jim Barnes, Rockwood Hall, 73, 75—148; Gene Sarazen, Fresh Meadows, 77, 72—149; Bobby Cruickshank, Progress, 74, 77—151; Fred Canausa, West Point, 79, 73—152; Arthur Demane, South View, 78, 74—152; John Golden, North Jersey, 78, 74—152; Joe Turnesa, Fairview, 75, 77—152.

That article of value may have lost its usefulness to you just about the time ten different people in this town commenced to need it—and to watch the "for sale" ads.

MUTT AND JEFF

The Little Fellow Takes Mr. and Mrs. Gus Geeven For Their First Sail

(Copyright 1926 by H. C. Fisher Trade Mark. Reg. in Canada.)

FAIR VISITORS

See The Monarch MALLEABLE The "Stay Satisfactory" Range

Thousands of women know there is no range so dependable, so long lasting as the Monarch. Yet the extra years of service cost you but a few dollars more than the ordinary range. Prices now from $127

Drake Hardware Co. Ltd.
1418 Douglas Street Phone 1645

Hand Carved
BY OUR OWN EMPLOYEE
"Our Own Brand"
BUTTER
AT THE FAIR

No Progressive For Maple Creek

Davidson, Sask., Aug. 18.—"I have decided to withdraw from the election campaign. I would not stand in a three-cornered fight, and as the Conservative nominee would not withdraw, I did. I consider it best to leave the campaign between J. I. Johnston, Liberal-Progressive, and W. Found, Conservative."

This statement was issued last night by H. W. Ketcheson, Progressive nominee for Long Lake federal constituency.

Shaunavon, Sask., Aug. 10. — Progressives in convention at Shaunavon last night decided not to nominate a candidate for the riding of Maple Creek, Sask., in the federal elections.

U.S. LEADING TO SPIRITUAL REBIRTH

Says Sir Esme Howard, British Ambassador at Virginia Ceremony

Roanoke, Va., Aug. 18.—Belief that the United States is leading the world into a new era and a better way of life that ultimately will bring a "great spiritual rebirth" and thereby universal peace, was expressed to-day by Sir Esme Howard, British Ambassador to this country. He was a speaker at the anniversary of the Baptism of Virginia Dare, first white child born in the American colony.

The material development of this country was set aside by Sir Esme as "a secondary matter."

"What I specially rejoice in here," he said, "is rather the belief that this country is leading the world into a new era, into a better way of life that, provided we can keep the ideal before our eyes as well as the merely practical, will and—indeed—ultimately must, make for a great spiritual rebirth and help us to that universal peace both at home and abroard for which all men in all countries are truly longing to-day.

Taste 'em FREE!
Wheat-Nuts
The Health Cookie
At Shelly's Exhibit up at the Fair
"That Wheaty Flavor"

TRY MAGNESIA FOR STOMACH TROUBLE

To Neutralize Acidity and Fermentation. Prevents Indigestion, Sour Gassy Stomach

People who suffer from indigestion usually have tried pepsin, charcoal, drugs and various digestive aids—and know these things will not cure their trouble—in some cases do not even give relief.

But before giving up to chronic dyspepsia, just try the effect of a little Bisurated Magnesia—not the ordinary commercial carbonate citrate or milk, but pure Bisurated Magnesia which you can obtain from practically any druggist in either powder or tablet form.

Take a teaspoonful of the powder or four compressed tablets with a little water after your next meal, and see what a difference this makes. It will instantly neutralize the dangerous harmful acid in the stomach which now causes your food to ferment and sour, making gas, wind, flatulence, heartburn and the bloated or heavy, lumpy feeling that seems to follow most everything you eat. You can enjoy your meals without a fear of indigestion.
—(Advt.)

Nervous folks who smoke a lot find relief by taking
LIFE SAVERS
THE CANDY MINT WITH THE HOLE

KITCHEN TABLES
$5.50 - $6.00 - $6.75
All strongly made by disabled soldiers. Inspection invited.
THE RED CROSS WORKSHOP
584-6 Johnson Street (Just below Government). Phone 2169

A Word or Two About the Cattle Industry

Throughout Canada there is a marked increase in the growth of cattle ranches and also mixed farming.
A loss that has proved a serious one for many stockraisers and dairymen the world over has been occasioned through cattle abortions, but this loss has been, and

—is being overcome by those who have on hand the "BOWMAN" abortion remedy.

Erick Bowman Remedy Co.
of Canada Ltd.
PHONE 1351
OFFICE AND FACTORY, 518 YATES STREET

SPENCERS HAVE GRAND CHAMPIONS IN JERSEY CLASS

Highest Honors in Big Cattle Competition go to Port Haney Stock

David Spencer Limited were yesterday awarded the grand championships in the Jersey cattle competitions at the Willows Exhibition. It was only after a hard battle with the splendid entries of J. S. H. Matson that the Port Haney array defeated the Saanich competitors for the blue ribbons.

In the Holstein division the Monovale Stock Farm bull won the grand championship by defeating the Colony Farm entry, but the Colony farm was awarded primacy for the best cow in the class.

Prize awards are as follows:

CATTLE

Holstein-Friesian

Cow, dry, three years and over—1, Colony Farm; 2, H. W. Brown; 3, E. and T. Raper; 4, Montvale Stock Farm.

Cow, three years old—1, Colony Farm; 2, Monovale Stock Farm; 3, H. W. Brown.

Cow, two years old—1 and 2, Colony Farm; 3 and 4, H. W. Brown; 5, Monovale Stock Farm; 6, E. and T. Raper.

Cow, senior yearling—1 and 2, Colony Farm; 3 and 4, H. W. Brown; 5, Monovale Stock Farm; 6, E. and T. Raper.

Cow, junior yearling—1, Colony Farm; 2, H. W. Brown; 3, Monovale Stock Farm; 4, E. and T. Raper.

Cow, senior calf—1 and 5, Colony Farm; 2, Monovale Stock Farm; 3 and 4, H. W. Brown.

Cow, junior calf—1, Monovale Stock Farm; 2 and 3, Colony Farm.

Cow, senior champion — Colony Farm.

Cow, grand champion — Colony Farm.

Graded herd—bull, two years or over; cow, three years; cow, two years; cow, yearling; and cow calf—1, H. W. Brown; 2, Monovale Stock Farm.

Young herd—bull under two years; two cows, yearlings; and two cows under one year—1, Colony Farm; 2, Monovale Stock Farm; 3, H. W. Brown.

Calf herd—one bull and two females, all under one year—1, Colony Farm; 2, Monovale Stock Farm; 3, H. W. Brown.

Four animals, get of one sire—1, Colony Farm; 2, Monovale Stock Farm; 3 and 4, H. W. Brown.

Two animals, produce of one cow—1, Colony Farm; 2, 4, 5 and 6, H. W. Brown; 3, Monovale Stock Farm.

Two animals, produce of one cow with yearly record, official or semi-official—1, Colony Farm; 2, H. W. Brown.

Bull, senior calf—1, Colony Farm; 2, H. W. Brown.

Bull, junior calf—Monovale Stock Farm.

Bull, senior champion—1, Monovale Stock Farm; 2, H. W. Brown.

Bull, junior champion—1, Monovale Stock Farm; 2, Colony Farm.

Bull, grand champion—1, Monovale Stock Farm; 2, Colony Farm.

Cow, four years and over—1, Colony Farm; 2, H. W. Brown; 3 and 4, Monovale Stock Farm.

Cow, with yearly record, official or semi-official, four years and over—1, Colony Farm; 2, H. W. Brown.

Jerseys

Bull, four years and over—1, David Spencer; 2, J. H. S. Matson.

Bull, three years old—George Sangster.

Bull, two years old—1 and 3, J. H. S. Matson; 2, Reg. Thompson; 4, George Sangster.

Bull, junior yearling—1, W. McIntyre; 2, J. H. S. Matson.

Bull, senior calf—1, G. G. Girling; 2 and 3, David Spencer.

Bull, junior calf—1 and 2, J. H. S. Matson.

Bull, senior champion—1, David Spencer; 2, J. H. S. Matson.

Bull, junior champion—W. McIntyre.

Bull, grand champion—D. Spencer.

Cow, four years and over—1, 3, 4 and 5, J. H. S. Matson; 2, David Spencer.

Cow, with yearly record, official or semi-official, four years and over—1, 2, 4 and 5, J. H. S. Matson, 3, David Spencer.

Cow, dry, three years and over—1, 3, 4 and 5, J. H. S. Matson; 2, David Spencer.

Cow, three years—1, David Spencer; 2, 3 and 4, J. H. S. Matson; 5, Joseph Cass.

Cow, two years—1 and 4, David Spencer; 2, 3 and 5, J. H. S. Matson.

Cow, senior yearling—1, 3 and 5, J. H. S. Matson; 2, E. C. Hawkins; 4, David Spencer.

Cow, junior yearling—1, 3, 4 and 5, J. H. S. Matson; 2, David Spencer.

Cow, senior calf—1 and 2, J. H. S. Matson; 2, David Spencer.

Cow, junior calf—1 and 4, David Spencer; 2, 3 and 5, J. H. S. Matson.

Cow, junior champion — David Spencer.

Cow, senior champion — David Spencer.

Cow, grand champion — David Spencer.

Graded herd—1, David Spencer; 2, and 3, J. H. S. Matson.

Young herd—1 and 3, J. H. S. Matson; 2, David Spencer.

Calf herd—1 and 3, J. H. S. Matson; 2, David Spencer.

Four animals, get of one sire—1 and 3, David Spencer; 2, 3 and 5, J. H. S. Matson.

Two animals, produce of one cow—1 and 3, J. H. S. Matson; 2, E. C. Hawkins; 4, David Spencer.

Two animals—1, 3 and 4, J. H. S. Matson; 2, David Spencer.

HORSES

Thoroughbreds

Stallion, three years or over—1 and 3, J. W. McLaughlin; 2, Mrs. C. E. Cresswell.

Stallion, two years and under three years—R. S. Dore.

Stallion, one year and under two years—1 and 2, Jesse H. MacKenzie.

Brood mare with foal at side—Edward Harris.

Yeld mare—1, R. B. Pillans; 2, Jesse H. MacKenzie; 3, W. Gargan.

Two-year-old filly—B. L. Kidwell.

Foal—Edward Harris.

Champion Stallion—J. W. McLaughlin.

Champion mare—R. B. Pillans.

Best string thoroughbred horses or mares coming from one stable—Jesse H. MacKenzie.

Stallion, most suitable for producing hunters—1 and 2, Jesse H. MacKenzie.

Produce of one mare—two animals any age or sex, registered—1, J. W. McLaughlin; 2, Jesse H. MacKenzie.

Stallion and two of his get—Jesse H. MacKenzie.

SHEEP

Oxford Downs

Ram, two shears or over—1 and 2, Floyd Fox; 3, E. F. Hubbard.

Ram, shearling—1 and 3, Floyd Fox; 2, S. Crossman.

Ram, lamb—1, S. Crossland; 2, E. F. Hubbard; 3, Floyd Fox.

Ram, champion—Floyd Fox.

Ewe, two shears and over—1 and 3, E. F. Hubbard; 2, Floyd Fox.

Ewe, shearling—1, E. F. Hubbard; 2 and 3, S. Crossman.

Ewe, lamb—1, S. Crossman; 2, E. F. Hubbard; 3, Floyd Fox.

Ewe, champion—E. F. Hubbard.

Pen—one ram, one ewe, aged, one shearling ewe and one ewe lamb—1, E. F. Hubbard; 2, Floyd Fox; 3, S. Crossman.

Pen—lambs, ram and two ewes—1, S. Crossman; 2, Floyd Fox; 3, E. F. Hubbard.

Two animals, get of one sire—1 and 3, E. F. Hubbard; 2, S. Crossman.

Two animals, produce of one dam—1, S. Crossman; 2, E. F. Hubbard; 3, Floyd Fox.

South Downs

Ram, two shears and over—1 and 2, J. H. Hubbard & Son.

Ram, shearling—1, W. Darnborough 2 and 3, J. A. Higginson & Son.

Ram, lamb—1, J. H. Hubbard & Son; 2, W. Darnborough; 3, J. A. Higginson & Son.

Ram, champion—W. Darnborough.

Ewe, two shears and over—1 and 3, J. A. Higginson & Son; 2, J. H. Hubbard & Son.

Ewe, shearling—1 and 2, J. A. Higginson & Son; 3, J. H. Hubbard & Son.

Ewe, lamb—1 and 2, W. Darnborough.

Ewe, champion—1 and 2, J. A. Higginson & Son.

Pen—one ram, one ewe, aged, one shearling ewe and one ewe lamb—1, J. A. Higginson & Son; 2, W. Darnborough; 3, J. H. Hubbard & Son.

Pen, same as above, bred in B.C. by exhibitor—1 and 2, J. A. Higginson & Son.

Pen—lambs, ram and two ewes—1, W. Darnborough; 2, J. H. Hubbard & Son; 3, J. A. Higginson & Son.

Pen—lambs, same as above, bred in B.C. by exhibitor—1 and 2, J. A. Higginson & Son.

Two animals, get of one sire—1, J. A. Higginson & Son; 2, W. Darnborough; 3, J. H. Hubbard & Son.

Two animals, produce of one dam—1 and 3, J. A. Higginson & Son; 2, W. Darnborough.

Ram and five of his get, either sex—J. A. Higginson & Son.

Shropshires

Ram, two shears or over—1 and 2, Floyd Fox; 3, W. Darnborough.

Ram, shearling—1, W. Darnborough 2 and 3, Floyd Fox.

Ram, lamb—1 and 3, W. Darnborough; 2, Floyd Fox.

Ram, champion—W. Darnborough.

Ewe, two shears and over—1 and 2, Floyd Fox.

Ewe, shearling—1 and 2, W. Darnborough; 3, Floyd Fox.

Ewe, lamb—1 and 2, Floyd Fox; 3, W. Darnborough.

Ewe, champion—W. Darnborough.

Pen—one ram, one ewe, aged, one shearling ewe and one ewe lamb—1 and 2, Floyd Fox.

Pen—lambs, ram and two ewes—Floyd Fox.

Two animals, get of one sire—1, W. Darnborough; 2 and 3, Floyd Fox.

Two animals, produce of one dam—1, W. Farnborough; 2 and 3, Floyd Fox.

Suffolks

All awards—W. Darnborough.

Cheviots

All awards—Oliver N. Wells.

SWINE

Tamworths

All awards—E. E. Mortson.

Yorkshires

Boar, two years and over—1 and 2, E. E. Mortson.

Boar, one year and under two years—1, E. E. Mortson; 2, Oliver N. Wells.

Boar, six months and under twelve months—Oliver N. Wells.

Boar, over three months and under six months—1, 2 and 3, Oliver N. Wells; 4, E. E. Morton.

Sow, two years and over—1, 2 and 4, E. E. Morton; 3, Oliver N. Wells.

Sow, one year and under two years—1 and 2, E. E. Mortson; 3 and 4, Oliver N. Wells.

Sow, over six months and under twelve months—1, 2 and 3, E. E. Mortson; 4, Oliver N. Wells.

Sow, over three months and under six months—1, 2 and 3, Oliver N. Wells; 4, E. E. Mortson.

Herd—boar and two sows, all over one year—1, 2 and 4, E. E. Mortson; 3, Oliver N. Wells.

Young herd—boar and two sows, all under one year—1, Oliver N. Wells; 2, E. E. Mortson.

Best boar, any age—E. E. Mortson.

Best sow, any age—E. E. Mortson.

BEJ FOR SOUR STOMACH

VISITING LODGEMEN ELECT NEW OFFICERS

Delegates to A.O.F. Gathering Leave After Successful Session

The election of officers closed the business of delegates to the A.O.F. district gathering here last night. Dancing in the new hall of the Victoria lodges brought to a close an enjoyable programme.

The officers chosen were: District chief ranger, Dr. A. J. Taylor, Cumberland; district sub-chief ranger, G. Matthews, Victoria; district treasurer, Mrs. G. Nunn, Victoria; district secretary, G. W. Andrews, Victoria; district trustee, F. C. Holman, Victoria.

Cobble Hill was chosen as the convention site for 1927, the gathering to be held on the third Monday of August in that year.

SOVIET LAUNCHES ECONOMY CAMPAIGN

Moscow, Aug. 18.—Strict economy and renewed retrenchment in all government institutions and factories are urged by M. Rykoff, Statin and Kuibysheff, acting for the Communist party, in an appeal broadcast today. Declaring that the most extreme measures must be taken to strengthen the state's steadily weakening economic structure, the proclamation says that the soviet government will punish severely all who impede the present imperative economy campaign.

ORIENTALS INCREASING IN B.C. INDUSTRIES THOUGH PROPORTION IS SMALLER

While Orientals represent a smaller proportion of British Columbia's industrial population to-day than they did a year ago, their total numbers in the industry of this Province is growing rapidly, detailed figures released in the Provincial Labor Department's annual report show.

The reason why the Orientals' proportion to white employees has declined in the last year, it is shown, is that the total number of whites has increased at a more rapid rate than that of the Asiatics. Actually at the end of 1925, the last date for which figures have been compiled, there were 11,460 Orientals in British Columbia industry as against 11,172 at the end of 1924, an increase of 288.

On the other hand, the maximum number of men and women of all races employed in the Province at any time in 1925 was 104,517 as compared with 96,142. The proportion of Orientals as compared with the total industrial population thus was lower but the Oriental group is mounting.

CHINESE INCREASE

An examination of the figures covering the Orientals in industry offers some interesting sidelights on the whole problem of Oriental penetration. It shows in the first place the Chinese are invading industry here in increasing numbers while Japanese and Hindus are showing a smaller industrial population.

Last year there were 6,974 male Chinese engaged in industry as compared with 6,371 in the previous year an increase of over 600 and this despite the fact that Canada has been putting up formidable immigration bars against China of late years. The female Chinese employed in industry last year numbered twenty as compared with seven in the previous year.

JAPANESE DROP

Japanese showed a marked drop in numbers. Japanese males totaled 2,724 last year as against 3,569 in 1924. Females, on the other hand, almost doubled in number, rising from seventy-seven to 131.

Hindus also are growing smaller in number. As compared with 979 males in industry in 1924 there were only 788 last year. In 1924 one Hindu woman was employed but last year none was recorded.

All these figures, it is believed, will be upset this year when the Province starts to enforce its new minimum wage law in the lumber industry. This statute is expected to force large numbers of Orientals out of the industry by robbing them of their single advantage over other employees—their willingness to work for lower wages than white men will accept.

PIONEER ORGANIST TO GIVE RECITAL

Clarence Eddy to Appear at Metropolitan Church Next Tuesday

Clarence Eddy, pioneer organist with an international reputation, will give a recital at the Metropolitan United Church on Tuesday, August 24, under the auspices of the Metropolitan Tennis Club.

Of all the names of organists of this continent and particularly of the United States of America the name of Clarence Eddy stands pre-eminently foremost as one of the pioneers and one of the best known. Born as far back as 1851 he has witnessed and largely assisted in the development of the organ until now the "King of Instruments" has come into its own on this continent.

Clarence Eddy was born at Greenfield, Mass., and began his musical education at the age of eleven years. He was organist and choirmaster at the First Presbyterian Church, Chicago, for seventeen years, made several concert tours in the United States, in Canada and in Europe, giving numerous recitals, dedicating new organs in nearly every state of the United States. He gave nearly 400 recitals in Chicago, including a series of 100 programmes without a single repetition. He played at the Vienna Exposition, 1873, Centennial Exposition 1876, Paris Exposition 1889, Chicago Exposition (21 recitals) 1893, Pan-American Exposition 1901, St. Louis 1904, Jamestown 1907 and San Francisco 1915.

Locally Clarence Eddy will be remembered for the recital he gave in St. John's church here on the occasion of the dedication of the fine four-manual instrument in that building.

Metchosin

Metchosin, Aug. 17—A meeting was held on Monday evening of the directors of the Metchosin Farmers' Institute, at the home of the president, C. E. Whitney Griffiths, Metchosin. The meeting was called chiefly in connection with the District Fall Fair, and reports of progress were very favorable and encouraging. Considerable interest in the Fair is being taken by many prominent people, among those promising support are named the Hon. W. C. Nichol, Mrs. J. Dunsmuir and others. N. B. Pollock, of Parsons Bridge Nurseries, has made a donation of $5 and an anonymous donation of $1 has been received. Keen interest is being taken throughout the district and it is confidently anticipated by the committee that the Metchosin District Fall Fair will figure largely as one of the best on Vancouver Island this year. Owing to the large area it covers it will be more than a local fair, as it will represent the product of practically the whole of the southwestern portion of the Island. The Luxton Hall and grounds, where the Fair will be held, have been well prepared in readiness and the arrangements are well in hand.

If you have the business ability to "make good" in a good position, indicate it by advertising for the position in a convincing, able and business like way.

Everywhere CROWDS are talking about The New! HUDSON SUPER-SIX

Clear The Pores Of Impurities With Cuticura Soap
Soap, Ointment, Talcum sold everywhere.

THIS CONTEST HAS BEEN EXTENDED ONE WEEK

Whose Car is This ?

This Handsome, 1926 Model, Six-cylinder McLaughlin Buick Coupe

the last word in automobile luxury, will become the property of the one who wins the first prize in the

MOVIE CONTEST

This contest is being held in aid of the

Solarium for Crippled Children

Many other valuable prizes will be given

The contest will close on August 21, 1926. Tickets may be secured from The Times and Colonist or most of the leading stores.

DO NOT DELAY IN SECURING YOUR TICKETS

This Car is on view in the Automobile Display at the Willows Fair